

Patient report

Bio-Rad DATE: 07/06/2018
D-10 TIME: 06:25 PM
S/N: #DJ4I016123 Software version: 4.20-2
Sample ID: 10318191
Injection date 07/06/2018 05:55 PM
Injection #: 35 Method: HbA1c
Rack #: --- Rack position: 5

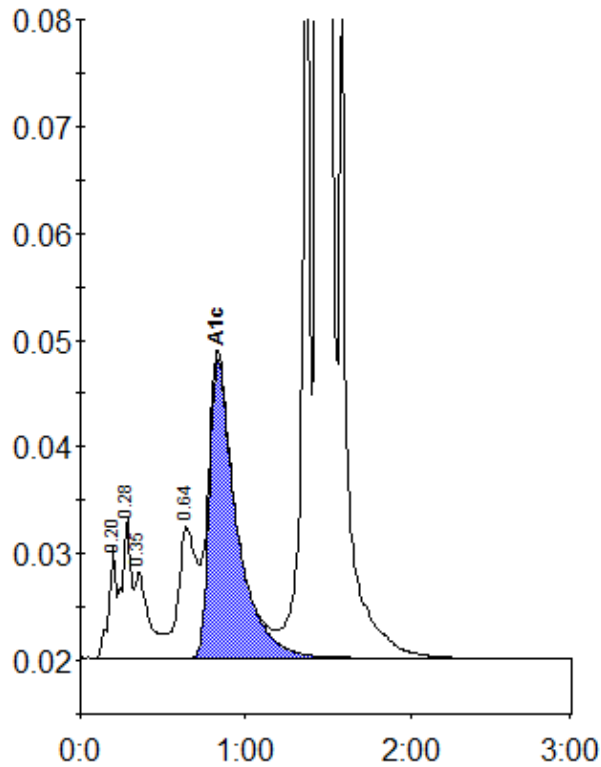

Peak table - ID: 10318191

| Peak | R.time | Height | Area | Area % |
|-------------|--------|---------|---------|--------|
| A1a | 0.20 | 10412 | 33318 | 0.9 |
| A1b | 0.28 | 13055 | 50380 | 1.4 |
| Unknown | 0.35 | 8139 | 48723 | 1.4 |
| LA1c/CHb-1 | 0.64 | 12332 | 91528 | 2.5 |
| A1c | 0.83 | 27926 | 320842 | 11.2 |
| P3 | 1.37 | 85962 | 265815 | 7.4 |
| A0 | 1.44 | 796932 | 2782949 | 77.4 |
| Total Area: | | 3593556 | | |

| | |
|----------------|------|
| Concentration: | % |
| A1c | 11.2 |