

Patient report

Bio-Rad DATE: 07/06/2018
D-10 TIME: 06:24 PM
S/N: #DJ4I016123 Software version: 4.20-2
Sample ID: 10266027
Injection date 07/06/2018 05:49 PM
Injection #: 33 Method: HbA1c
Rack #: --- Rack position: 3

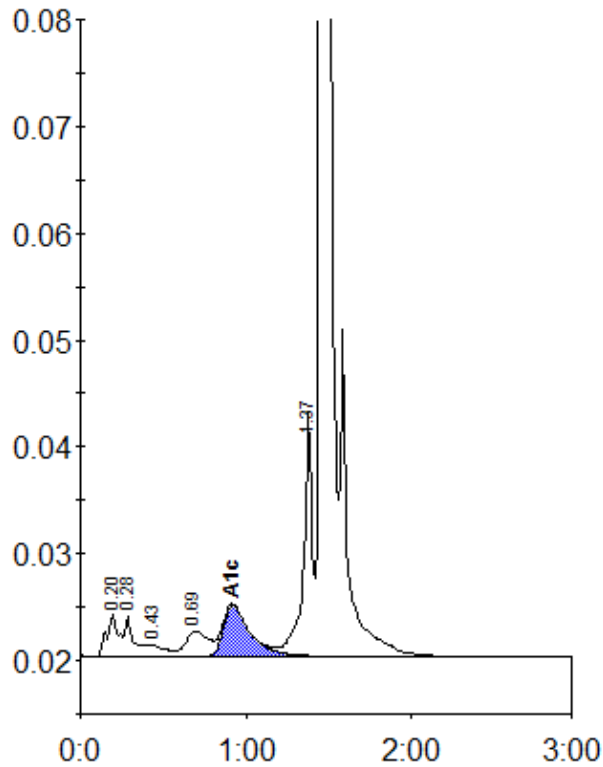

Peak table - ID: 10266027

| Peak | R.time | Height | Area | Area % |
|-------------|--------|---------|---------|--------|
| A1a | 0.20 | 3980 | 19269 | 1.2 |
| A1b | 0.28 | 3757 | 14166 | 0.9 |
| F | 0.43 | 1035 | 7410 | 0.5 |
| LA1c/CHb-1 | 0.69 | 2353 | 22381 | 1.4 |
| A1c | 0.92 | 4782 | 53693 | 4.8 |
| P3 | 1.37 | 22642 | 85757 | 5.4 |
| A0 | 1.46 | 465275 | 1387559 | 87.3 |
| Total Area: | | 1590234 | | |

| | |
|----------------|-----|
| Concentration: | % |
| A1c | 4.8 |