

Patient report

Bio-Rad DATE: 07/06/2018
D-10 TIME: 02:15 PM
S/N: #DJ4I016123 Software version: 4.20-2
Sample ID: 10262575
Injection date 07/06/2018 01:52 PM
Injection #: 11 Method: HbA1c
Rack #: --- Rack position: 1

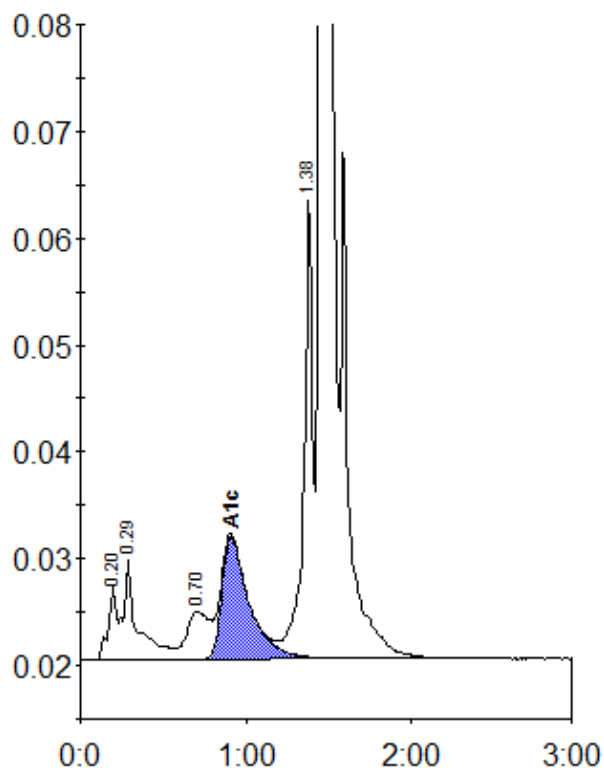

Peak table - ID: 10262575

Peak	R.time	Height	Area	Area %
A1a	0.20	6910	23015	0.8
A1b	0.29	9499	56130	2.1
LA1c/CHb-1	0.70	4508	43032	1.6
A1c	0.91	11501	131701	6.6
P3	1.38	43234	164399	6.1
A0	1.45	695643	2295245	84.6
Total Area:	2713523			

Concentration:	%
A1c	6.6