

# Patient report

Bio-Rad                      DATE: 07/06/2018  
D-10                         TIME: 12:45 AM  
S/N: #DJ4I016123        Software version: 4.20-2  
Sample ID:                 10258837  
Injection date             07/06/2018 12:11 AM  
Injection #: 2              Method: HbA1c  
Rack #: ---                 Rack position: 2

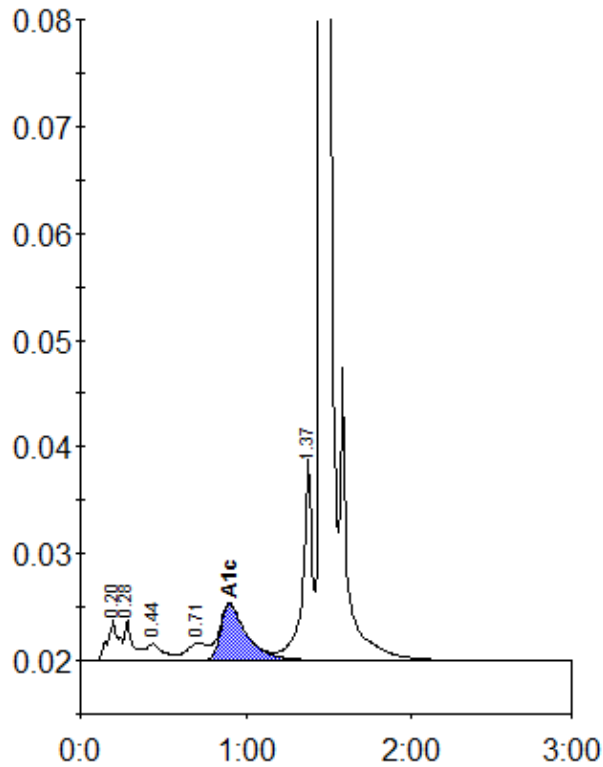

Peak table - ID: 10258837

| Peak        | R.time | Height  | Area    | Area % |
|-------------|--------|---------|---------|--------|
| A1a         | 0.20   | 3773    | 17841   | 1.3    |
| A1b         | 0.28   | 3834    | 13317   | 1.0    |
| F           | 0.44   | 1555    | 11092   | 0.8    |
| LA1c/CHb-1  | 0.71   | 1580    | 14164   | 1.0    |
| A1c         | 0.90   | 5298    | 57926   | 5.9    |
| P3          | 1.37   | 18911   | 77185   | 5.6    |
| A0          | 1.46   | 404940  | 1182156 | 86.1   |
| Total Area: |        | 1373682 |         |        |

| Concentration: | %   |
|----------------|-----|
| A1c            | 5.9 |