

Patient report

Bio-Rad DATE: 07/06/2018
D-10 TIME: 12:45 AM
S/N: #DJ4I016123 Software version: 4.20-2
Sample ID: 10258836
Injection date 07/06/2018 12:08 AM
Injection #: 1 Method: HbA1c
Rack #: --- Rack position: 1

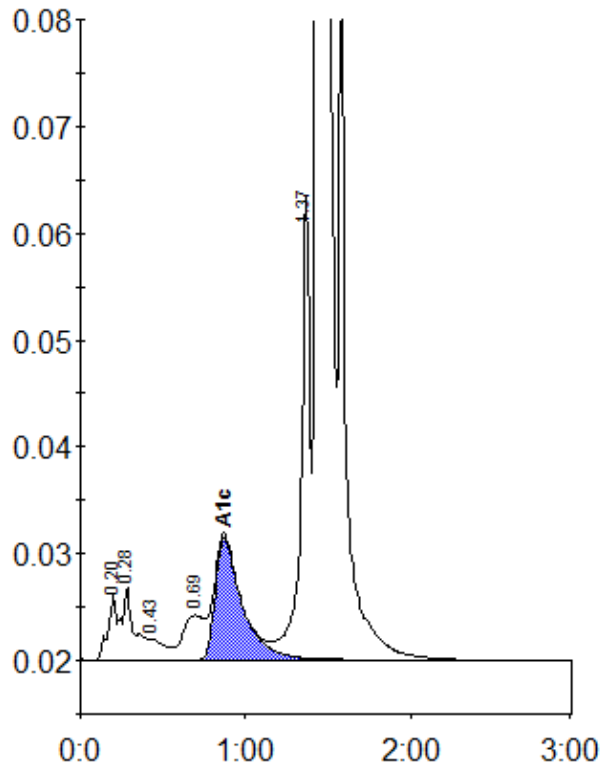

Peak table - ID: 10258836

| Peak | R.time | Height | Area | Area % |
|-------------|--------|---------|---------|--------|
| A1a | 0.20 | 6301 | 21696 | 0.7 |
| A1b | 0.28 | 6870 | 36229 | 1.2 |
| F | 0.43 | 1996 | 13735 | 0.4 |
| LA1c/CHb-1 | 0.69 | 4147 | 35403 | 1.1 |
| A1c | 0.87 | 11488 | 129808 | 5.8 |
| P3 | 1.37 | 43382 | 163928 | 5.3 |
| A0 | 1.44 | 799024 | 2683517 | 87.0 |
| Total Area: | | 3084315 | | |

| | |
|----------------|-----|
| Concentration: | % |
| A1c | 5.8 |