

Patient Name	Mrs. POOJA	Client Name	Shri Balaji Multispeciality	Specimen Received	04/07/2018
Age/Sex	30/F		Hospital-Gurgaon	Specimen Type	Tissue
Patient ID	011807040168	Client Code	MolQ1269CM	Collection Date	04/07/2018
Specimen ID	MOLQ/B-645/18	Ref. Doctor		Report Date	06/07/2018

SURGICAL PATHOLOGY REPORT

CERVIX.

DIAGNOSIS

CHRONIC CERVICITIS.

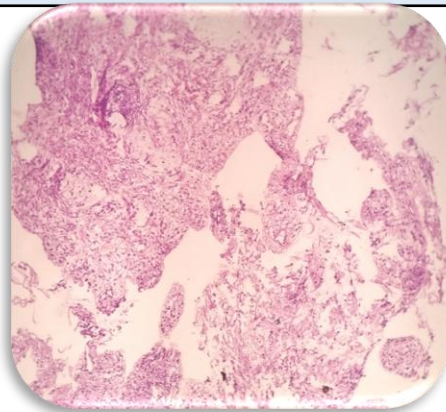

SPECIMEN

Cervix

GROSS

Received multiple greyish white tissue piece.

Microscopy

- Section examined shows scanty epithelial cells with round nucleus, fibrocollagenous tissue and mononuclear inflammatory cells.

Note : All biopsy specimen will be stored for 15 (fifteen)days, block and slides for 5(five) years only from the time of receipt at the laboratory. No request ,for any of the above ,will be entertained after the due date.

Reference

- Rosai and Ackerman's Surgical Pathology.
- Modern Surgical Pathology.

Gulshan Yadav, MD
Consultant Pathologist