

Patient Name	Mrs. POOJA	Client Name	Shri Balaji Multispeciality	Specimen Received	04/07/2018
Age/Sex	30/F		Hospital-Gurgaon	Specimen Type	Tissue
Patient ID	011807040167	Client Code	MolQ1269CM	Collection Date	04/07/2018
Specimen ID	MOLQ/B-644/18	Ref. Doctor		Report Date	06/07/2018

SURGICAL PATHOLOGY REPORT

ENDOMETRIUM.

DIAGNOSIS

PROLIFERATIVE PHASE.

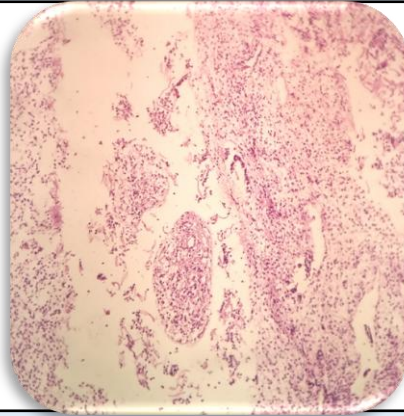

SPECIMEN

Endometrium.

GROSS

Received multiple greyish white tissue piece.

Microscopy

1. Section examined shows small endometrial gland having round to oval nucleus.
2. Stroma shows mononuclear inflammatory cells.
3. No granuloma seen.
4. No malignant cells seen.

Note : All biopsy specimen will be stored for 15 (fifteen) days, block and slides for 5 (five) years only from the time of receipt at the laboratory. No request, for any of the above, will be entertained after the due date.

Reference

- i) Rosai and Ackerman's Surgical Pathology.
- ii) Modern Surgical Pathology.

Gulshan Yadav, MD
Consultant Pathologist