

Patient Name	Mrs. JYOTI	Client Name	Health Medicos,	Specimen Received	03/07/2018
Age/Sex	25/F		Rohtak	Specimen Type	Tissue
Patient ID	011807030283	Client Code	MolQ1394CM	Collection Date	03/07/2018
Specimen ID	MOLQ/B-641/18	Ref. Doctor		Report Date	07/07/2018

SURGICAL PATHOLOGY REPORT

ENDOMETRIUM.

DIAGNOSIS

DISORDERED PROLIFERATIVE PHASE.

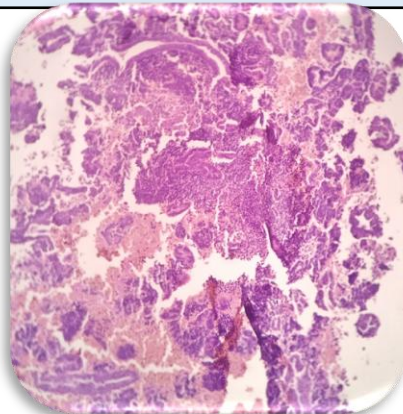

SPECIMEN

Endometrium.

GROSS

Received multiple greyish white tissue piece.

Microscopy

1. Section examined shows small and tortuous endometrial glands. Stroma shows mononuclear inflammatory cells.
2. No granuloma seen.
3. No malignant cells seen.

Note : All biopsy specimen will be stored for 15 (fifteen) days, block and slides for 5 (five) years only from the time of receipt at the laboratory. No request, for any of the above, will be entertained after the due date.

Reference

- i) Rosai and Ackerman's Surgical Pathology.
- ii) Modern Surgical Pathology.

Gulshan Yadav, MD
Consultant Pathologist