

Patient Name	Mrs. ASHA	Client Name	Civil Hospital-P Gurgaon.	Specimen Received	03/07/2018
Age/Sex	47/F	Client Code	MolQ1681P	Specimen Type	Tissue
Patient ID	011807030260	Ref. Doctor	DR SWATI SINGH	Collection Date	03/07/2018
Specimen ID	MOLQ/B-640/18			Report Date	06/07/2018

SURGICAL PATHOLOGY REPORT

UTERUS WITH CERVIX.

DIAGNOSIS

LEIOMYOMA.

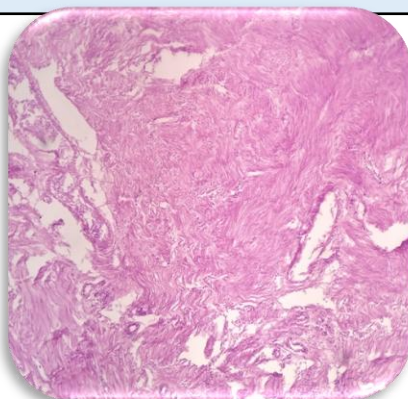

SPECIMEN

Uterus with Cervix.

GROSS

Received 9.0 x 4.2 cm uterus with cervix and bilateral adnexa. Ovary size 3.0 x 2.0 cm and 2.0 x 2.0 cms with fibroid size: 3.0 x 3.0 cm and 6.0 x 5.0 cms.

Microscopy

1. Section examined shows
 - A) Endometrium shows Proliferative phase.
Myometrium shows muscle bundles.
Cervix shows mononuclear inflammatory cells.
 - B) Fibroid shows interlacing muscle bundles.
 - C) Ovary and Tube unremarkable.
 - D) Other ovary and Tube unremarkable.

Note : All biopsy specimen will be stored for 15 (fifteen)days, block and slides for 5(five) years only from the time of receipt at the laboratory. No request ,for any of the above ,will be entertained after the due date.

Reference

- i) Rosai and Ackerman's Surgical Pathology.
- ii) Modern Surgical Pathology.

Gulshan Yadav, MD
Consultant Pathologist