

<b>Patient Name</b>	Mrs. KUMKUM	<b>Client Name</b>	Civil Hospital-P	<b>Specimen Received</b>	03/07/2018
<b>Age/Sex</b>	29/F		Gurgaon.	<b>Specimen Type</b>	Tissue
<b>Patient ID</b>	011807030245	<b>Client Code</b>	MolQ1681P	<b>Collection Date</b>	03/07/2018
<b>Specimen ID</b>	MOLQ/B-639/18	<b>Ref. Doctor</b>		<b>Report Date</b>	06/07/2018

## SURGICAL PATHOLOGY REPORT

### RIGHT SALPHAGECTOMY.

#### DIAGNOSIS

**TUBAL ECTOPIC PREGNANCY.**

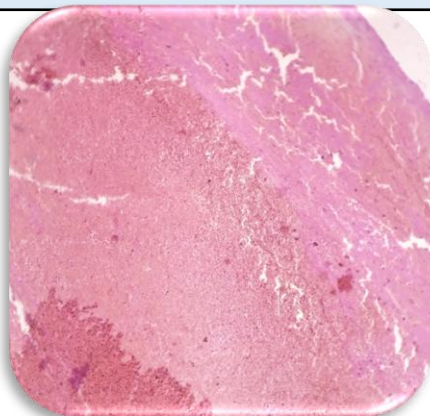

#### **SPECIMEN**

Right Salphagectomy.

#### **GROSS**

Received 4.0 x 2.8 cm tubular tissue piece. Cut section shows blood clots.

#### **Microscopy**

1. Section examined shows tubal lining epithium with blood clot and trophoblastic cells.
2. No villi seen.

**Note :** All biopsy specimen will be stored for 15 (fifteen)days, block and slides for 5(five) years only from the time of receipt at the laboratory. No request ,for any of the above ,will be entertained after the due date.

#### **Reference**

- i) Rosai and Ackerman's Surgical Pathology.
- ii) Modern Surgical Pathology.

**Gulshan Yadav, MD**  
Consultant Pathologist