

Patient Name	Mrs. MALA	Client Name	Patient Care Diagnostics,	Specimen Received	03/07/2018
Age/Sex	45/F		Faridabad	Specimen Type	Tissue
Patient ID	011807030183	Client Code	MolQ1774CM	Collection Date	03/07/2018
Specimen ID	MOLQ/B-638/18	Ref. Doctor		Report Date	06/07/2018

SURGICAL PATHOLOGY REPORT

UTERUS WITH CERVIX.

DIAGNOSIS

CHRONIC CERVICITIS.

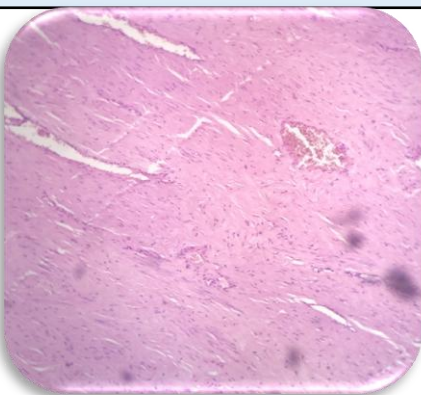

SPECIMEN

Uterus with Cervix.

GROSS

Received 11.0 x 5.3 cm greyish uterus with cervix, bilateral ovary and tubes. Ovary size: 3.0 x 3.0 cm, 3.2 x 2.0 cm

Microscopy

1. Section examined shows
 - A) Endometrium shows Proliferative phase.
Myometrium shows muscle bundles.
Cervix shows mononuclear inflammatory cells.
 - B) Ovary and Tube unremarkable.
 - C) Other ovary and Tube unremarkable.

Note : All biopsy specimen will be stored for 15 (fifteen)days, block and slides for 5(five) years only from the time of receipt at the laboratory. No request ,for any of the above ,will be entertained after the due date.

Reference

- i) Rosai and Ackerman's Surgical Pathology.
- ii) Modern Surgical Pathology.

A handwritten signature in black ink, appearing to read 'Gulshan', written over a light blue rectangular background.

Gulshan Yadav, MD
Consultant Pathologist