

Patient Name	Mr. BALVEER	Client Name	R. B. Path Lab, Sohna	Specimen Received	03/07/2018
Age/Sex	55/M	Client Code	MolQ1756P	Specimen Type	Tissue
Patient ID	011807030135	Ref. Doctor		Collection Date	03/07/2018
Specimen ID	MOLQ/B-636/18			Report Date	06/07/2018

SURGICAL PATHOLOGY REPORT

GALL BLADDER.

DIAGNOSIS

CHOLECYSTITIS AND CHOLELITHIASIS.

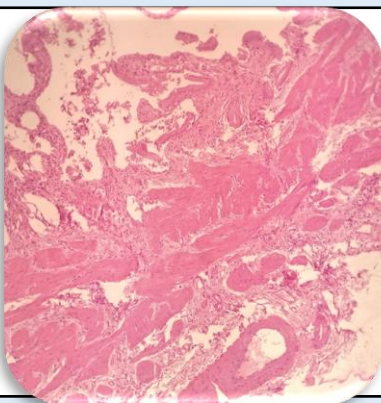

SPECIMEN

Gall Bladder.

GROSS

Received 6.2 x 1.9 cm tissue piece. Cut section shows stone.

Microscopy

- Section examined shows ulcerative mucosa and rokitansky aschoff sinus with fibrocollagenous tissue.

Note : All biopsy specimen will be stored for 15 (fifteen)days, block and slides for 5(five) years only from the time of receipt at the laboratory. No request ,for any of the above ,will be entertained after the due date.

Reference

- Rosai and Ackerman's Surgical Pathology.
- Modern Surgical Pathology.

A handwritten signature in black ink, appearing to read 'Gulshan', written over a light blue rectangular background.

Gulshan Yadav, MD
Consultant Pathologist