

<b>Patient Name</b>	Mr. CHAMAN KUNGRIA	<b>Client Name</b>	Path Star Diagnostic,	<b>Specimen Received</b>	02/07/2018
<b>Age/Sex</b>	31/M		Delhi.	<b>Specimen Type</b>	Tissue
<b>Patient ID</b>	011807020253	<b>Client Code</b>	MOLQ1098CM	<b>Collection Date</b>	02/07/2018
<b>Specimen ID</b>	MOLQ/B-633-18	<b>Ref. Doctor</b>		<b>Report Date</b>	06/07/2018

**SURGICAL PATHOLOGY REPORT**  
**PILONIDAL SINUS WITH ABSCESS.**

**DIAGNOSIS**

**NON SPECIFIC INFLAMMATION.**

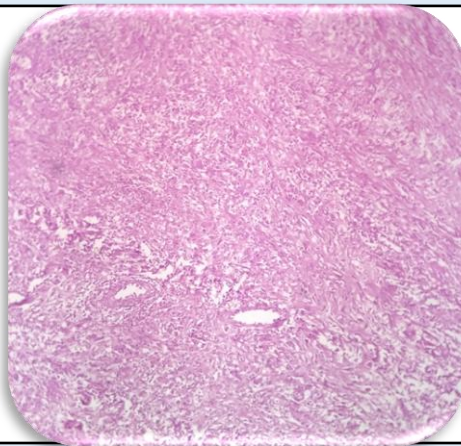

**SPECIMEN**

Pilonidal sinus with abscess.

**GROSS**

Received 10.0 x 4.2 cm tissue piece with skin.  
Cut section shows tract.

**Microscopy**

1. Section examined shows squamous lining epithelium. Deeper tissue shows fibro collagenous tissue and heavy inflammatory infiltrate.

**Note :** All biopsy specimen will be stored for 15 (fifteen)days, block and slides for 5(five) years only from the time of receipt at the laboratory. No request ,for any of the above ,will be entertained after the due date.

**Reference**

- i) Rosai and Ackerman's Surgical Pathology.
- ii) Modern Surgical Pathology.

**Gulshan Yadav, MD**  
**Consultant Pathologist**