

Patient report

Bio-Rad DATE: 07/05/2018
D-10 TIME: 02:22 PM
S/N: #DJ4I016123 Software version: 4.20-2
Sample ID: 10241559
Injection date 07/05/2018 02:08 PM
Injection #: 10 Method: HbA1c
Rack #: --- Rack position: 7

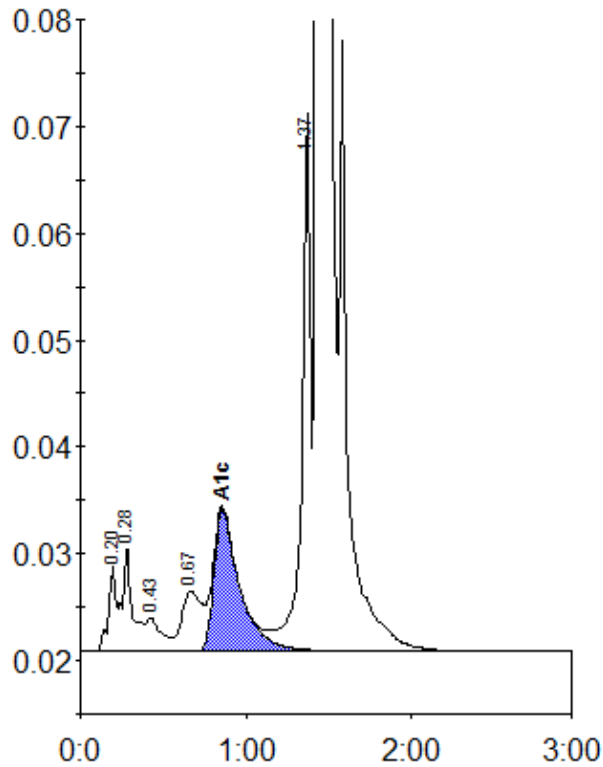

Peak table - ID: 10241559

| Peak | R.time | Height | Area | Area % |
|-------------|--------|---------|---------|--------|
| A1a | 0.20 | 8116 | 25582 | 0.8 |
| A1b | 0.28 | 9937 | 41684 | 1.2 |
| F | 0.43 | 3132 | 20280 | 0.6 |
| LA1c/CHb-1 | 0.67 | 5559 | 47987 | 1.4 |
| A1c | 0.86 | 13266 | 142659 | 5.8 |
| P3 | 1.37 | 50306 | 183950 | 5.5 |
| A0 | 1.44 | 842317 | 2884939 | 86.2 |
| Total Area: | | 3347082 | | |

| Concentration: | % |
|----------------|-----|
| A1c | 5.8 |