

# Patient report

Bio-Rad                      DATE: 07/05/2018  
D-10                         TIME: 06:01 PM  
S/N: #DJ4I016123        Software version: 4.20-2  
Sample ID:                 10290529  
Injection date             07/05/2018 05:31 PM  
Injection #: 15             Method: HbA1c  
Rack #: ---                 Rack position: 3

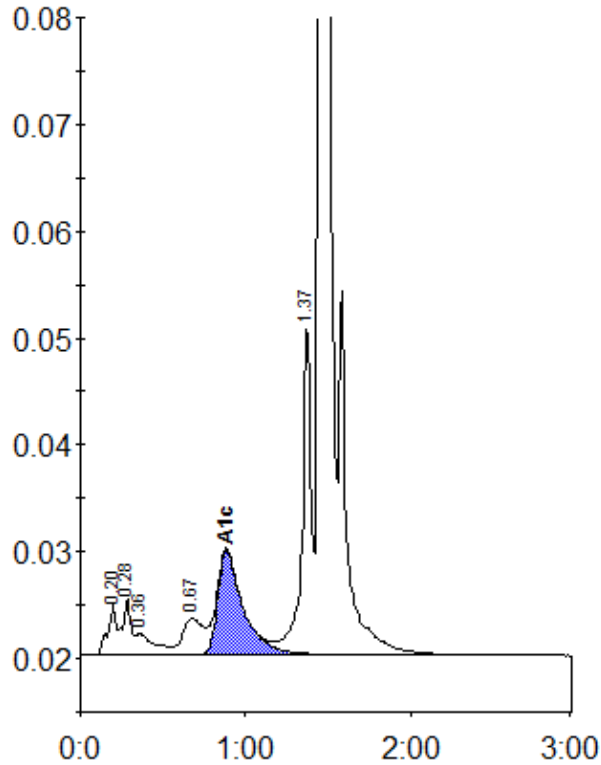

Peak table - ID: 10290529

Peak	R.time	Height	Area	Area %
A1a	0.20	4632	15973	0.9
A1b	0.28	5156	18823	1.0
Unknown	0.36	2004	14743	0.8
LA1c/CHb-1	0.67	3322	29968	1.6
A1c	0.88	9715	103185	7.6
P3	1.37	31286	117857	6.5
A0	1.45	512384	1526574	83.6
Total Area:		1827124		

Concentration:	%
A1c	7.6