

Patient report

Bio-Rad DATE: 07/04/2018
D-10 TIME: 12:20 PM
S/N: #DJ4I016123 Software version: 4.20-2
Sample ID: 10239998
Injection date 07/04/2018 12:07 PM
Injection #: 3 Method: HbA1c
Rack #: --- Rack position: 3

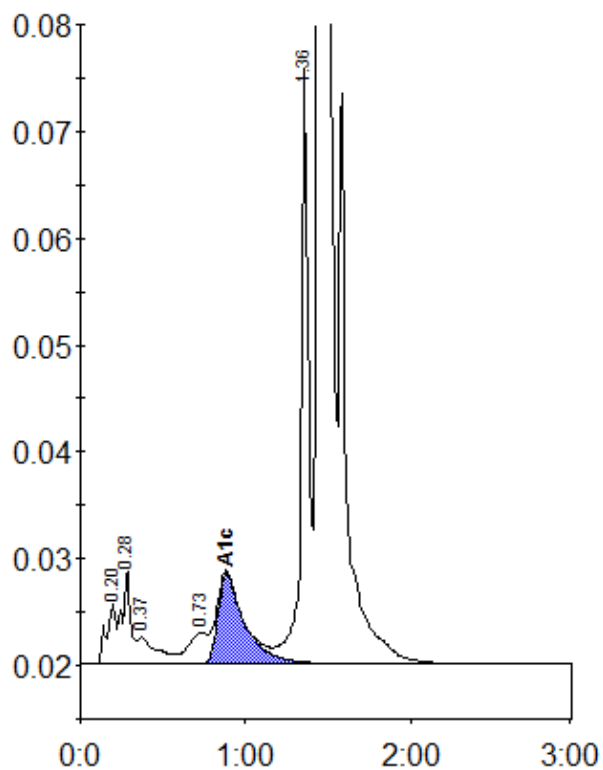

Peak table - ID: 10239998

| Peak | R.time | Height | Area | Area % |
|-------------|--------|---------|---------|--------|
| A1a | 0.20 | 5616 | 23223 | 0.9 |
| A1b | 0.28 | 8732 | 31150 | 1.2 |
| Unknown | 0.37 | 2485 | 20284 | 0.8 |
| LA1c/CHb-1 | 0.73 | 2851 | 22968 | 0.9 |
| A1c | 0.88 | 8353 | 94504 | 5.1 |
| P3 | 1.36 | 56525 | 181855 | 7.0 |
| A0 | 1.45 | 663385 | 2223516 | 85.6 |
| Total Area: | | 2597500 | | |

| | |
|----------------|-----|
| Concentration: | % |
| A1c | 5.1 |