

Patient report

Bio-Rad DATE: 07/04/2018
D-10 TIME: 02:32 PM
S/N: #DJ4I016123 Software version: 4.20-2
Sample ID: 10292093
Injection date 07/04/2018 01:52 PM
Injection #: 11 Method: HbA1c
Rack #: --- Rack position: 6

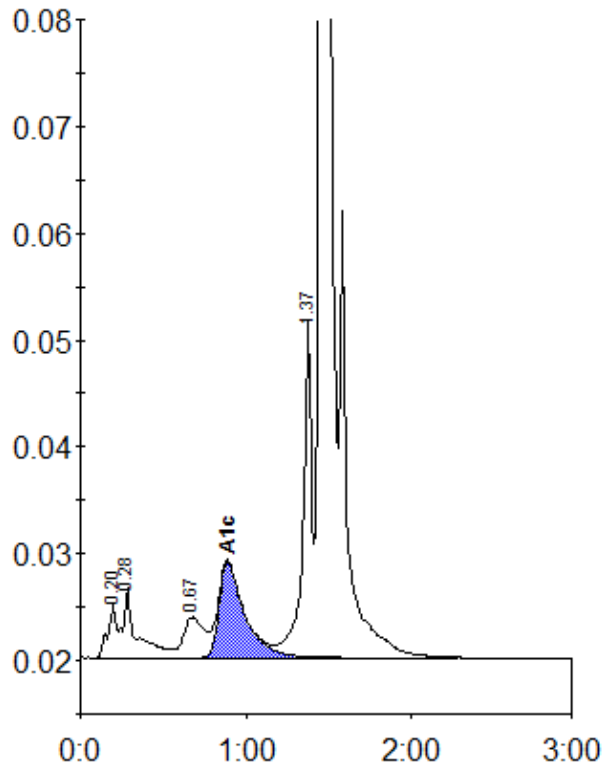

Peak table - ID: 10292093

Peak	R.time	Height	Area	Area %
A1a	0.20	4990	17637	0.8
A1b	0.28	6564	38185	1.8
LA1c/CHb-1	0.67	3788	33218	1.5
A1c	0.89	8958	96352	6.2
P3	1.37	31981	117520	5.5
A0	1.45	590070	1844382	85.9
Total Area:		2147295		

Concentration:	%
A1c	6.2