

Patient report

Bio-Rad DATE: 07/04/2018
D-10 TIME: 07:33 PM
S/N: #DJ4I016123 Software version: 4.20-2
Sample ID: 10295948
Injection date 07/04/2018 07:12 PM
Injection #: 27 Method: HbA1c
Rack #: --- Rack position: 1

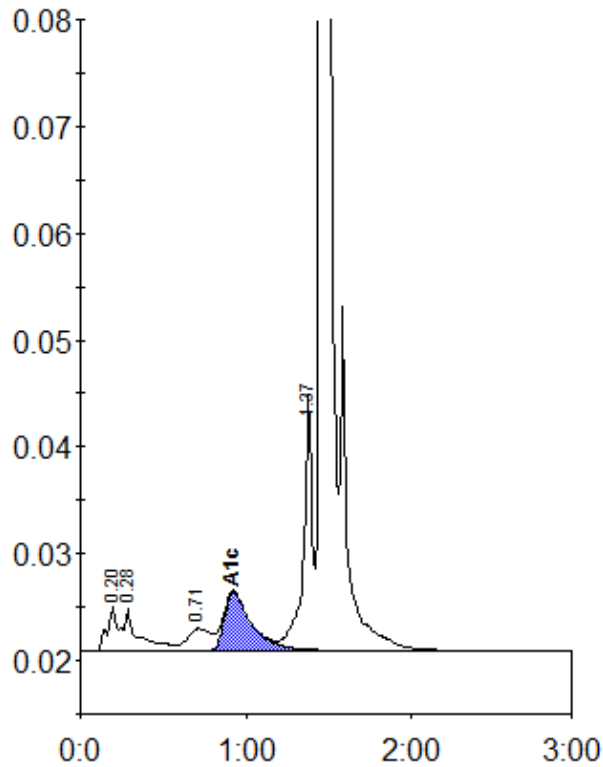

Peak table - ID: 10295948

Peak	R.time	Height	Area	Area %
A1a	0.20	4241	19914	1.2
A1b	0.28	3986	23158	1.5
LA1c/CHb-1	0.71	2074	20016	1.3
A1c	0.92	5467	62676	5.5
P3	1.37	23731	91427	5.7
A0	1.46	457503	1377016	86.4
Total Area:	1594207			

Concentration:	%
A1c	5.5