

# Patient report

Bio-Rad                      DATE: 07/04/2018  
D-10                         TIME: 03:41 PM  
S/N: #DJ4I016123        Software version: 4.20-2  
Sample ID:                 10285296  
Injection date             07/04/2018 03:00 PM  
Injection #: 14            Method: HbA1c  
Rack #: ---                Rack position: 3

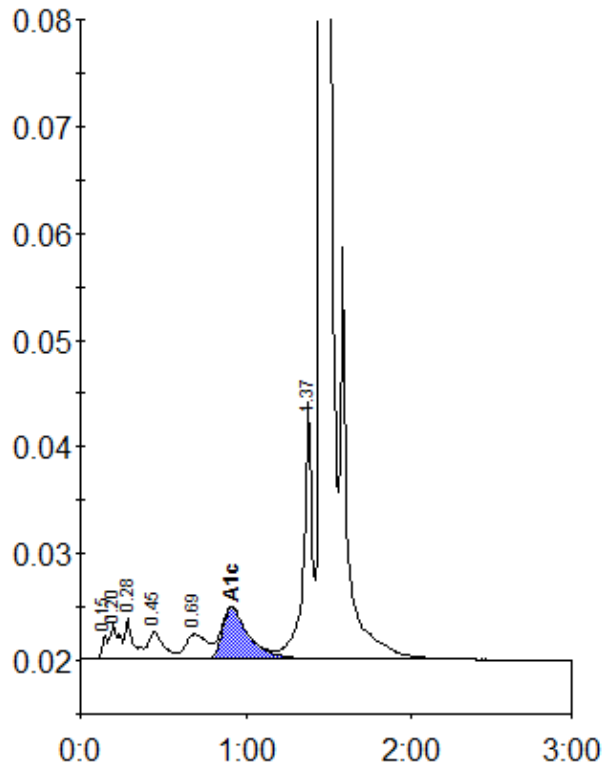

Peak table - ID: 10285296

Peak	R.time	Height	Area	Area %
Unknown	0.15	2259	5002	0.3
A1a	0.20	3271	12436	0.8
A1b	0.28	3800	13006	0.8
F	0.45	2554	16193	1.0
LA1c/CHb-1	0.69	2330	20985	1.3
A1c	0.91	4852	53381	4.7
P3	1.37	24147	89703	5.5
A0	1.46	477956	1427933	87.1
Total Area:		1638639		

Concentration:	%
A1c	4.7