

# Patient report

Bio-Rad                      DATE: 07/04/2018  
D-10                         TIME: 03:41 PM  
S/N: #DJ4I016123        Software version: 4.20-2  
Sample ID:                 10285347  
Injection date             07/04/2018 02:57 PM  
Injection #: 13             Method: HbA1c  
Rack #: ---                 Rack position: 2

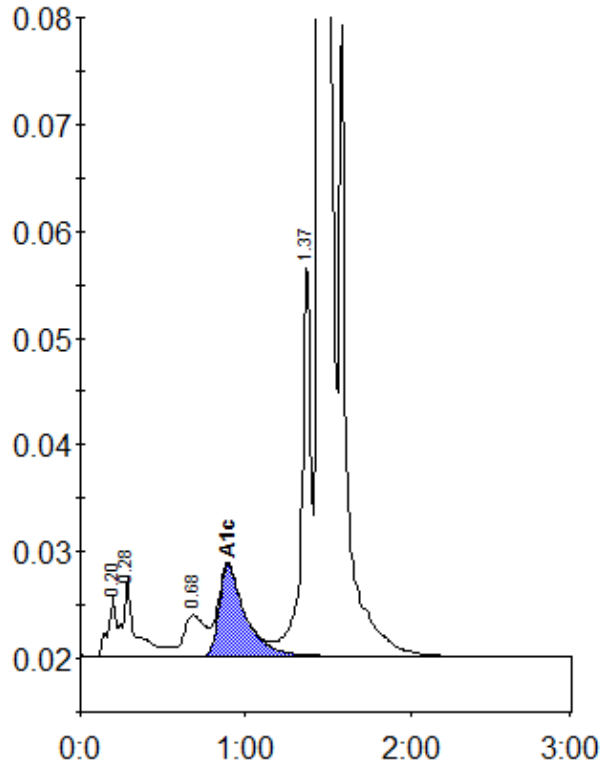

Peak table - ID: 10285347

Peak	R.time	Height	Area	Area %
A1a	0.20	5612	18778	0.7
A1b	0.28	7377	39717	1.5
LA1c/CHb-1	0.68	3814	34804	1.3
A1c	0.89	8529	93837	4.9
P3	1.37	37180	141514	5.2
A0	1.45	705695	2376935	87.9
Total Area:		2705586		

Concentration:	%
A1c	4.9