

Patient report

Bio-Rad DATE: 07/04/2018
D-10 TIME: 03:40 PM
S/N: #DJ4I016123 Software version: 4.20-2
Sample ID: 10333321
Injection date 07/04/2018 02:54 PM
Injection #: 12 Method: HbA1c
Rack #: --- Rack position: 1

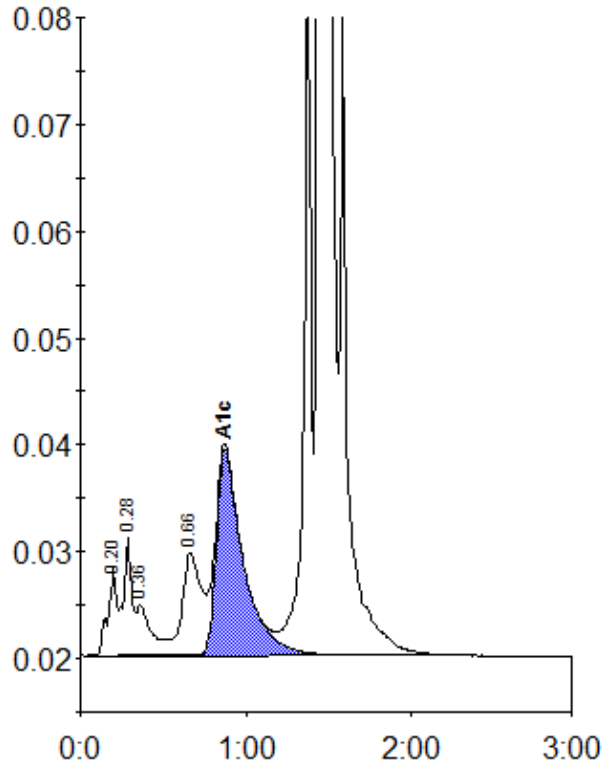

Peak table - ID: 10333321

Peak	R.time	Height	Area	Area %
A1a	0.20	8177	29318	0.9
A1b	0.28	11113	40300	1.3
Unknown	0.36	4707	31037	1.0
LA1c/CHb-1	0.66	9592	76462	2.4
A1c	0.87	19286	217918	8.9
P3	1.37	64438	208602	6.6
A0	1.45	760474	2555882	80.9
Total Area:		3159519		

Concentration:	%
A1c	8.9