

Patient Name	Mrs. DEEPA	Client Name	Civil Hospital-P, Gurgaon.	Specimen Received	02/07/2018
Age/Sex	35/F	Client Code	MolQ1681P	Specimen Type	Tissue
Patient ID	011807020241	Ref. Doctor		Collection Date	02/07/2018
Specimen ID	MOLQ/B-632-18			Report Date	04/07/2018

SURGICAL PATHOLOGY REPORT
LEFT SALPINGECTOMY.

DIAGNOSIS

TUBAL ECTOPIC PREGNANCY.

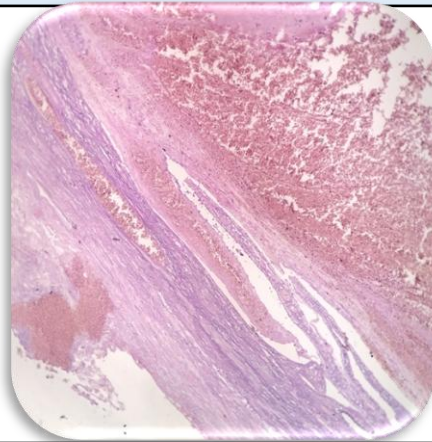

SPECIMEN

Left Salpingectomy.

GROSS

Received 7.0 x 1.9 cm tubular tissue piece. Cut section shows blood clot.

Microscopy

1. Section examined shows tubal lining epithelium with stromal cells and blood clot.
2. No trophoblastic cells and villi seen.

Note : All biopsy specimen will be stored for 15 (fifteen)days, block and slides for 5(five) years only from the time of receipt at the laboratory. No request ,for any of the above ,will be entertained after the due date.

Reference

- i) Rosai and Ackerman's Surgical Pathology.
- ii) Modern Surgical Pathology.



Gulshan Yadav, MD
Consultant Pathologist