

<b>Patient Name</b>	Mrs. SUMAN	<b>Client Name</b>	Narula Hospital, Gurgaon.	<b>Specimen Received</b>	30/06/2018
<b>Age/Sex</b>	32/F	<b>Client Code</b>	MOLQ1046CM	<b>Specimen Type</b>	Tissue
<b>Patient ID</b>	011806300298	<b>Ref. Doctor</b>		<b>Collection Date</b>	30/06/2018
<b>Specimen ID</b>	MOLQ/B-623-18			<b>Report Date</b>	04/07/2018

**SURGICAL PATHOLOGY REPORT**  
**CERVICAL BIOPSY.**

**DIAGNOSIS**

**CERVICAL INTRAEPITHELIAL NEOPLASIA (CIN) I**

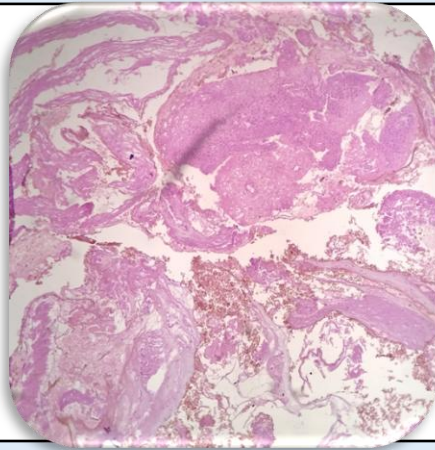

**SPECIMEN**

Cervical Biopsy.

**GROSS**

Received multiple greyish white tissue piece.

**Microscopy**

1. Section examined shows squamous lining epithelial cells with round to oval nucleus and koilocytic changes in few areas with endocervical cells and inflammatory cells.
2. No granuloma seen.
3. No malignant cells seen.

**Note :** All biopsy specimen will be stored for 15 (fifteen)days, block and slides for 5(five) years only from the time of receipt at the laboratory. No request ,for any of the above ,will be entertained after the due date.

**Reference**

- i) Rosai and Ackerman's Surgical Pathology.
- ii) Modern Surgical Pathology.

**Gulshan Yadav, MD**  
**Consultant Pathologist**