

Patient report

Bio-Rad DATE: 07/03/2018
D-10 TIME: 11:24 PM
S/N: #DJ4I016123 Software version: 4.20-2
Sample ID: 10265044
Injection date 07/03/2018 10:55 PM
Injection #: 55 Method: HbA1c
Rack #: --- Rack position: 6

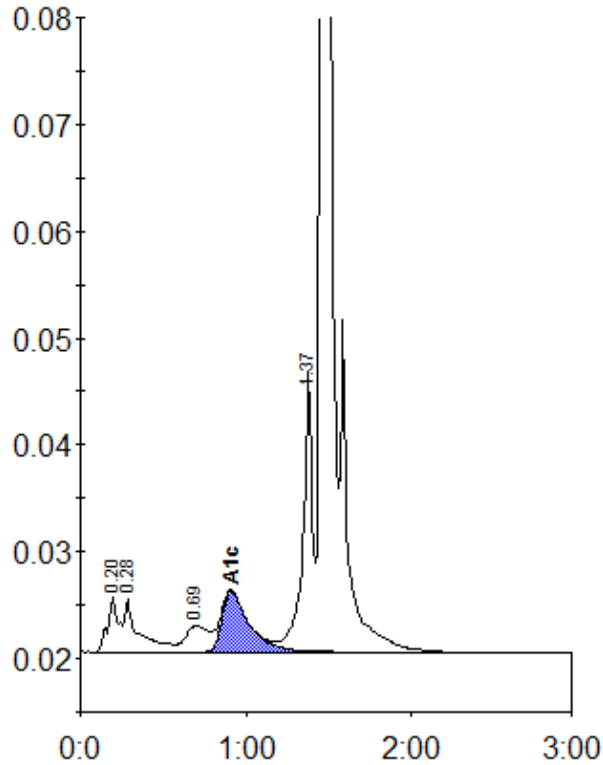

Peak table - ID: 10265044

Peak	R.time	Height	Area	Area %
A1a	0.20	5234	23925	1.5
A1b	0.28	5008	29979	1.9
LA1c/CHb-1	0.69	2445	24178	1.5
A1c	0.91	5699	65218	5.8
P3	1.37	26298	105212	6.7
A0	1.46	437050	1317288	84.1
Total Area:		1565799		

Concentration:	%
A1c	5.8