

Patient report

Bio-Rad DATE: 07/03/2018
D-10 TIME: 06:27 PM
S/N: #DJ4I016123 Software version: 4.20-2
Sample ID: 10247312
Injection date 07/03/2018 06:00 PM
Injection #: 37 Method: HbA1c
Rack #: --- Rack position: 6

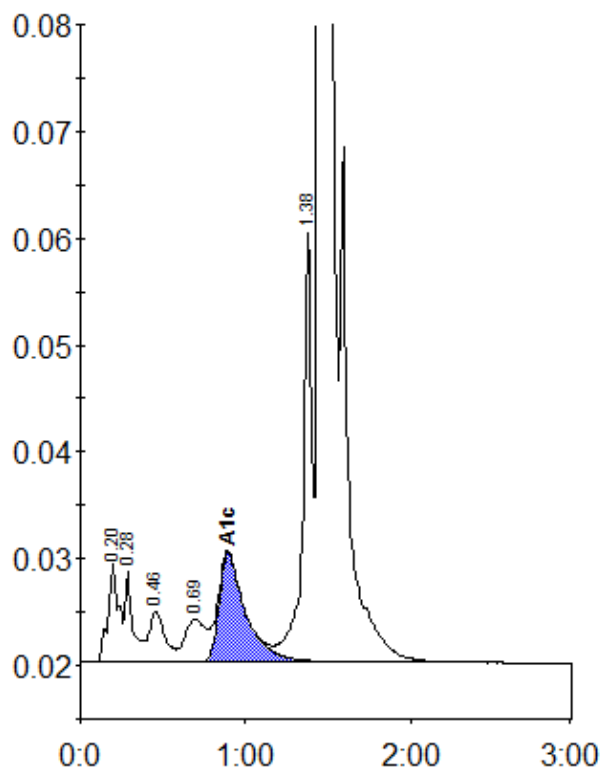

Peak table - ID: 10247312

| Peak | R.time | Height | Area | Area % |
|-------------|--------|---------|---------|--------|
| A1a | 0.20 | 9357 | 41551 | 1.4 |
| A1b | 0.28 | 8474 | 28194 | 0.9 |
| F | 0.46 | 4720 | 32387 | 1.1 |
| LA1c/CHb-1 | 0.69 | 3974 | 34469 | 1.1 |
| A1c | 0.89 | 10144 | 113681 | 5.3 |
| P3 | 1.38 | 40470 | 152688 | 5.0 |
| A0 | 1.45 | 781718 | 2625961 | 86.7 |
| Total Area: | | 3028931 | | |

| | |
|----------------|-----|
| Concentration: | % |
| A1c | 5.3 |