

Patient report

Bio-Rad DATE: 07/03/2018
D-10 TIME: 06:25 PM
S/N: #DJ4I016123 Software version: 4.20-2
Sample ID: 10272323
Injection date 07/03/2018 05:48 PM
Injection #: 33 Method: HbA1c
Rack #: --- Rack position: 2

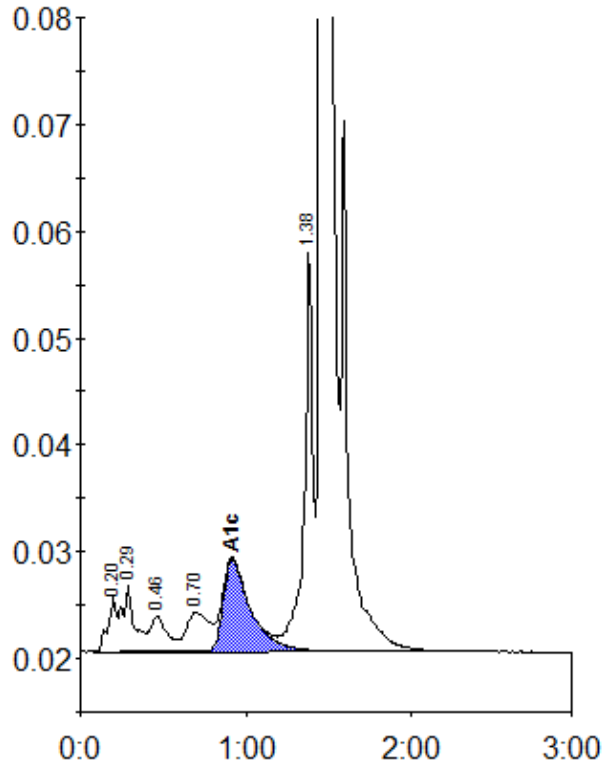

Peak table - ID: 10272323

Peak	R.time	Height	Area	Area %
A1a	0.20	5187	18769	0.8
A1b	0.29	6294	32664	1.3
F	0.46	3359	23303	0.9
LA1c/CHb-1	0.70	3689	35086	1.4
A1c	0.92	8661	99549	5.6
P3	1.38	37898	138985	5.6
A0	1.46	662723	2140504	86.0
Total Area:		2488860		

Concentration:	%
A1c	5.6