

Patient report

Bio-Rad DATE: 07/03/2018
D-10 TIME: 04:43 PM
S/N: #DJ4I016123 Software version: 4.20-2
Sample ID: 10290540
Injection date 07/03/2018 04:36 PM
Injection #: 25 Method: HbA1c
Rack #: --- Rack position: 4

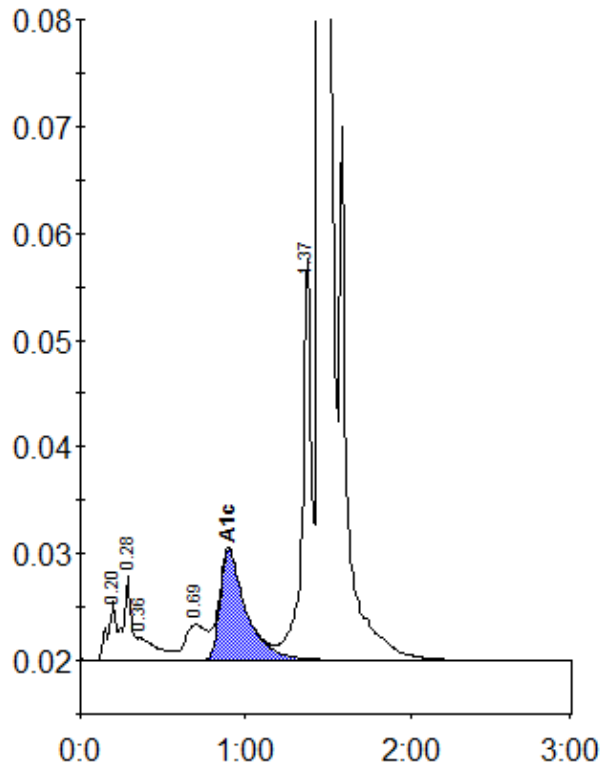

Peak table - ID: 10290540

Peak	R.time	Height	Area	Area %
A1a	0.20	5559	19904	0.8
A1b	0.28	7845	26716	1.1
Unknown	0.36	2127	17882	0.8
LA1c/CHb-1	0.69	3350	29696	1.3
A1c	0.90	10293	113212	6.5
P3	1.37	37734	144300	6.1
A0	1.45	636658	2019903	85.2
Total Area:		2371612		

Concentration:	%
A1c	6.5