

# Patient report

Bio-Rad                      DATE: 07/03/2018  
D-10                         TIME: 01:34 AM  
S/N: #DJ4I016123        Software version: 4.20-2  
Sample ID:                 10264423  
Injection date             07/02/2018 10:28 PM  
Injection #: 34             Method: HbA1c  
Rack #: ---                 Rack position: 3

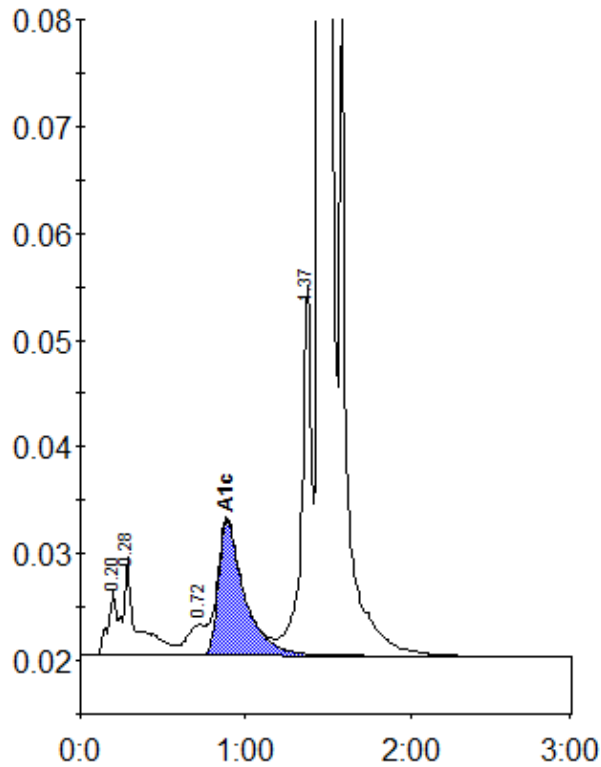

Peak table - ID: 10264423

Peak	R.time	Height	Area	Area %
A1a	0.20	5944	21509	0.8
A1b	0.28	9188	53968	2.0
LA1c/CHb-1	0.72	2846	20817	0.8
A1c	0.89	12659	138601	6.9
P3	1.37	34639	141701	5.3
A0	1.45	686763	2304006	86.0
Total Area:	2680601			

Concentration:	%
A1c	6.9