

<b>Patient Name</b>	Mr. PUSHPA DEVI	<b>Client Name</b>	Brijanand Path Lab	<b>Specimen Received</b>	02/07/2018
<b>Age/Sex</b>	23/F		Gurgaon.	<b>Specimen Type</b>	Tissue
<b>Patient ID</b>	011807020067	<b>Client Code</b>	MOLQ1133CM	<b>Collection Date</b>	02/07/2018
<b>Specimen ID</b>	MOLQ/B-625/18	<b>Ref. Doctor</b>		<b>Report Date</b>	03/07/2018

## SURGICAL PATHOLOGY REPORT

### APPENDIX.

#### DIAGNOSIS

**ACUTE APPENDICITIS.**

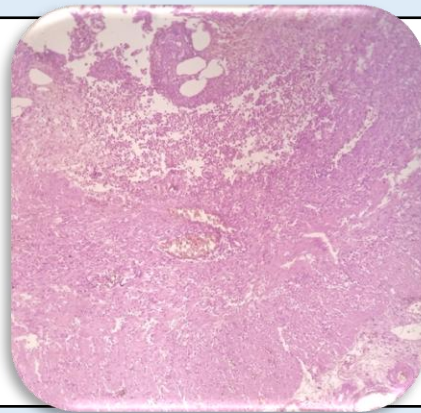

#### SPECIMEN

Appendix.

#### GROSS

Received 3.0x0.5cm appendix received cut section shows fecolith.

#### Microscopy

- Section examined shows sub mucosal glands, (Fibrocollagenous tissue) blood vessel and inflammatory cell.

**Note :** All biopsy specimen will be stored for 15 (fifteen)days, block and slides for 5(five) years only from the time of receipt at the laboratory. No request ,for any of the above ,will be entertained after the due date.

#### Reference

- Rosai and Ackerman's Surgical Pathology.
- Modern Surgical Pathology.

**Gulshan Yadav, MD**  
Consultant Pathologist