

# Patient report

Bio-Rad                      DATE: 07/02/2018  
D-10                         TIME: 07:55 PM  
S/N: #DJ4I016123        Software version: 4.20-2  
Sample ID:                 10247877  
Injection date             07/02/2018 07:55 PM  
Injection #: 30             Method: HbA1c  
Rack #: ---                 Rack position: 4

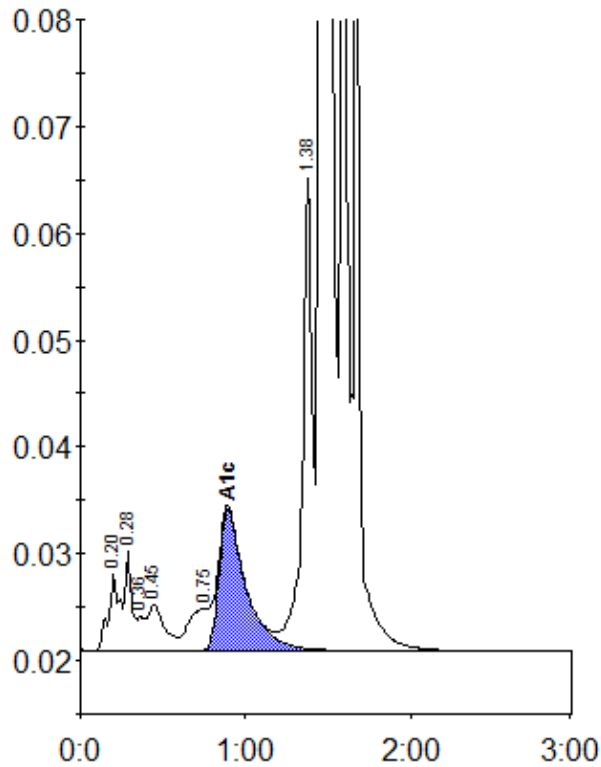

Peak table - ID: 10247877

| Peak        | R.time | Height  | Area    | Area % |
|-------------|--------|---------|---------|--------|
| A1a         | 0.20   | 7216    | 34724   | 1.2    |
| A1b         | 0.28   | 9290    | 26553   | 0.9    |
| Unknown     | 0.36   | 3190    | 9221    | 0.3    |
| F           | 0.45   | 4234    | 30619   | 1.1    |
| LA1c/CHb-1  | 0.75   | 3898    | 35733   | 1.2    |
| A1c         | 0.89   | 13214   | 149771  | 7.5    |
| P3          | 1.38   | 44277   | 176641  | 6.2    |
| A0          | 1.46   | 631286  | 2215830 | 77.3   |
| Unknown     | 1.67   | 186424  | 187579  | 6.5    |
| Total Area: |        | 2866671 |         |        |

|                |     |
|----------------|-----|
| Concentration: | %   |
| A1c            | 7.5 |