

Patient report

Bio-Rad DATE: 07/02/2018
D-10 TIME: 06:55 PM
S/N: #DJ4I016123 Software version: 4.20-2
Sample ID: 10234849
Injection date 07/02/2018 06:14 PM
Injection #: 20 Method: HbA1c
Rack #: --- Rack position: 1

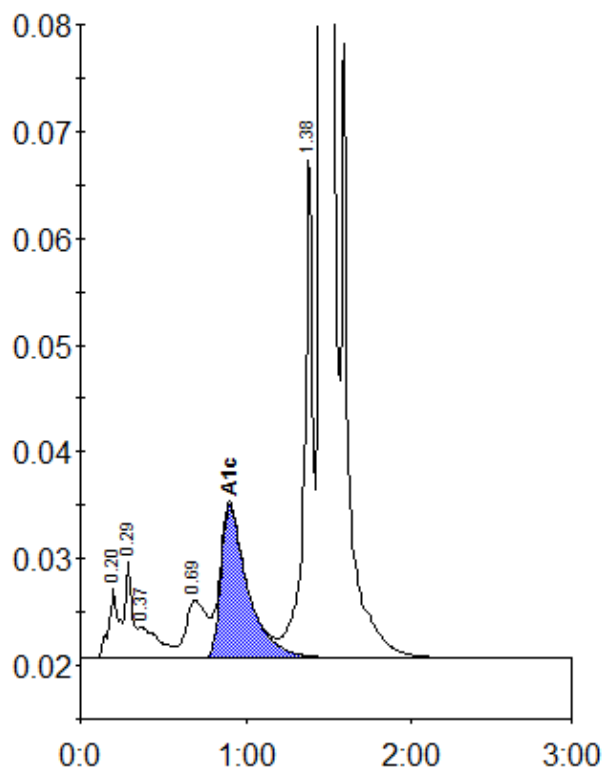

Peak table - ID: 10234849

| Peak | R.time | Height | Area | Area % |
|-------------|--------|--------|---------|--------|
| A1a | 0.20 | 6415 | 28576 | 1.0 |
| A1b | 0.29 | 9302 | 26326 | 0.9 |
| Unknown | 0.37 | 2964 | 26969 | 0.9 |
| LA1c/CHb-1 | 0.69 | 5475 | 46954 | 1.7 |
| A1c | 0.90 | 14369 | 162400 | 7.6 |
| P3 | 1.38 | 47641 | 174739 | 6.1 |
| A0 | 1.46 | 705208 | 2378055 | 83.6 |
| Total Area: | | | 2844019 | |

| | |
|----------------|-----|
| Concentration: | % |
| A1c | 7.6 |