

# Patient report

Bio-Rad                      DATE: 07/02/2018  
D-10                         TIME: 03:07 PM  
S/N: #DJ4I016123        Software version: 4.20-2  
Sample ID:                 10307894  
Injection date             07/02/2018 02:50 PM  
Injection #: 14             Method: HbA1c  
Rack #: ---                 Rack position: 2

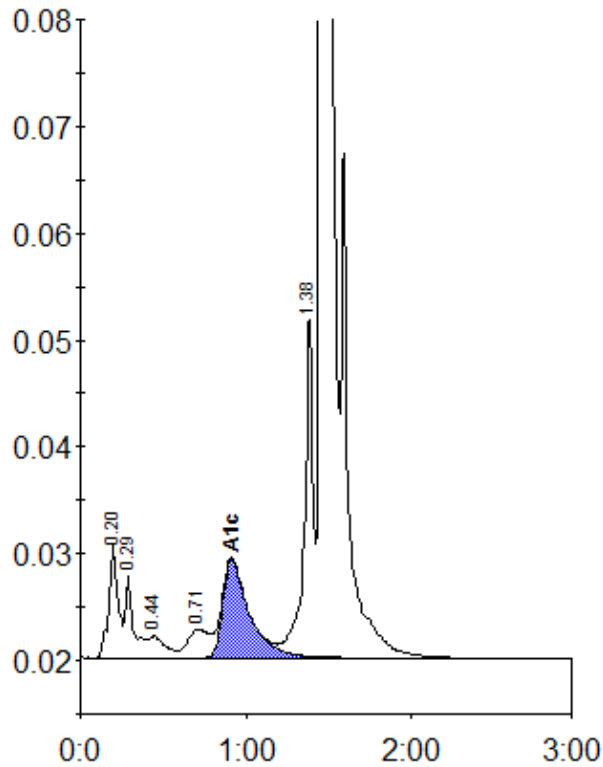

Peak table - ID: 10307894

Peak	R.time	Height	Area	Area %
A1a	0.20	10585	40786	1.7
A1b	0.29	7796	26982	1.1
F	0.44	2036	15016	0.6
LA1c/CHb-1	0.71	2654	23876	1.0
A1c	0.91	9223	102533	6.0
P3	1.38	32236	120385	5.1
A0	1.46	633909	2039783	86.1
Total Area:		2369360		

Concentration:	%
A1c	6.0