

<b>Patient Name</b>	Mrs. SEEMA	<b>Client Name</b>	S D Diagnostic , Badshahpur	<b>Specimen Received</b>	29/06/2018
<b>Age/Sex</b>	37/F	<b>Client Code</b>	MolQ1589P	<b>Specimen Type</b>	Tissue
<b>Patient ID</b>	011806290107	<b>Ref. Doctor</b>		<b>Collection Date</b>	29/06/2018
<b>Specimen ID</b>	MOLQ/B-620/18			<b>Report Date</b>	02/07/2018

## SURGICAL PATHOLOGY REPORT

### UTERUS.

#### DIAGNOSIS

**CHRONIC CERVICITIS.**

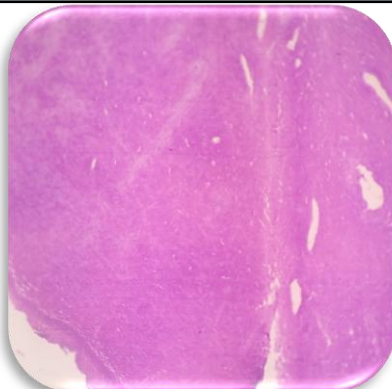

#### SPECIMEN

Uterus.

#### GROSS

Received 10.5 x 4.6cm long uterus with cervix. already cut open with 3.0 x 4.0 cm ovary.

#### Microscopy

1. Section examined shows
  - A) Endometrium shows Proliferative phase.  
Myometrium shows muscle bundles.  
Cervix shows mononuclear inflammatory cells.
  - B) Ovary unremarkable.

**Note :** All biopsy specimen will be stored for 15 (fifteen)days, block and slides for 5(five) years only from the time of receipt at the laboratory. No request ,for any of the above ,will be entertained after the due date.

#### Reference

- i) Rosai and Ackerman's Surgical Pathology.
- ii) Modern Surgical Pathology.

**Gulshan Yadav, MD**  
Consultant Pathologist