

Patient Name	Mrs. SURUCHI	Client Name	Civil Hospital-P	Specimen Received	22/06/2018
Age/Sex	26/M		Gurgoan.	Specimen Type	Tissue
Patient ID	011806220230	Client Code	MolQ1681P	Collection Date	22/06/2018
Specimen ID	MOLQ/B-599-18	Ref. Doctor		Report Date	02/07/2018

SURGICAL PATHOLOGY REPORT

RIGHT AXILLARY LUMP.

DIAGNOSIS

ACCESSORY BREAST LESION.

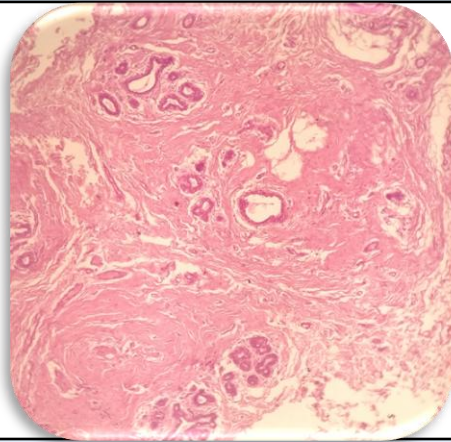

SPECIMEN

Right axillary lump.

GROSS

Received 4.0 x 3.0 cm yellowish tissue piece.

Microscopy

1. Section examined shows doter cell lend by cuboidal epithelial with small round nucleus surrounding by fibrocollagenous tissue.

Note : All biopsy specimen will be stored for 15 (fifteen)days, block and slides for 5(five) years only from the time of receipt at the laboratory. No request ,for any of the above ,will be entertained after the due date.

Reference

- i) Rosai and Ackerman's Surgical Pathology.
- ii) Modern Surgical Pathology.

Gulshan Yadav, MD
Consultant Pathologist