

Patient report

Bio-Rad DATE: 07/01/2018
D-10 TIME: 06:32 PM
S/N: #DJ4I016123 Software version: 4.20-2
Sample ID: 10247844
Injection date 07/01/2018 06:25 PM
Injection #: 32 Method: HbA1c
Rack #: --- Rack position: 6

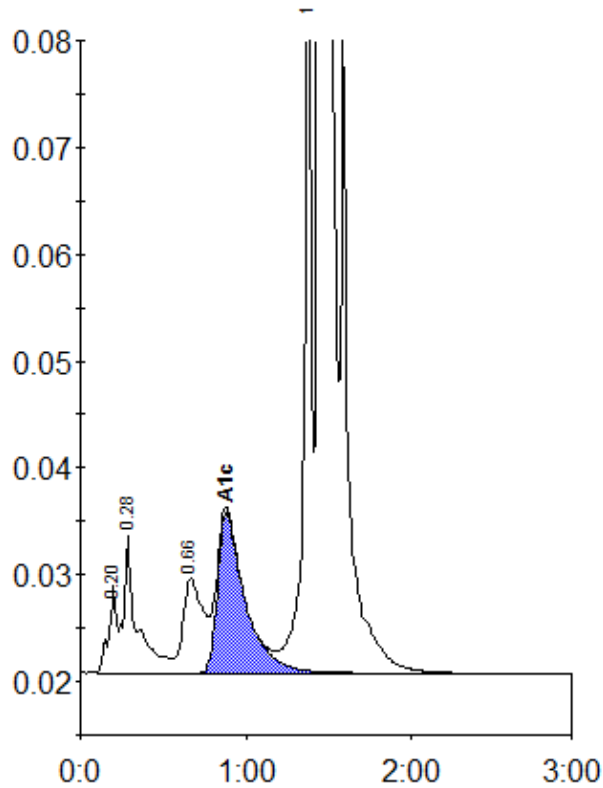

Peak table - ID: 10247844

Peak	R.time	Height	Area	Area %
A1a	0.20	8102	26234	0.8
A1b	0.28	12891	73673	2.3
LA1c/CHb-1	0.66	8826	74718	2.3
A1c	0.88	15075	173243	7.1
P3	1.37	65906	216480	6.7
A0	1.45	772589	2653870	82.5
Total Area:		3218219		

Concentration:	%
A1c	7.1