

# Patient report

Bio-Rad                      DATE: 07/01/2018  
D-10                         TIME: 06:12 PM  
S/N: #DJ4I016123        Software version: 4.20-2  
Sample ID:                 10262748  
Injection date             07/01/2018 05:36 PM  
Injection #: 25             Method: HbA1c  
Rack #: ---                 Rack position: 9

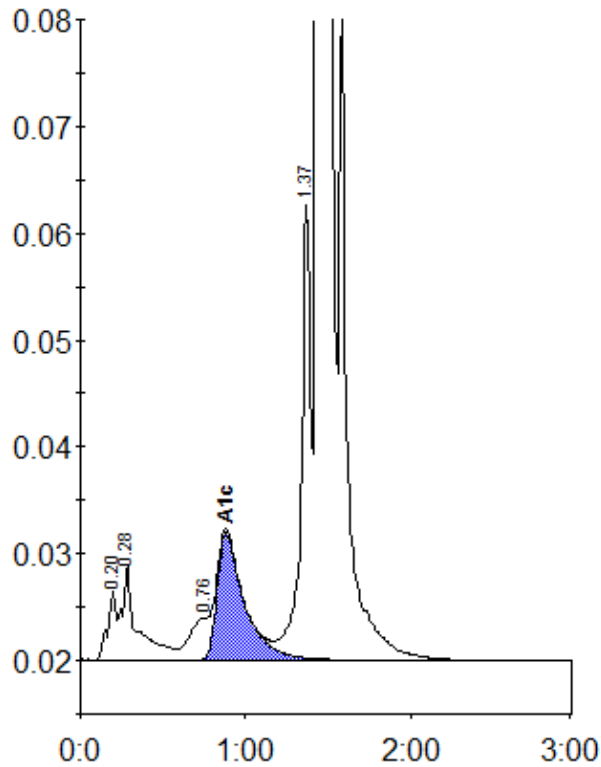

Peak table - ID: 10262748

Peak	R.time	Height	Area	Area %
A1a	0.20	6511	23548	0.7
A1b	0.28	8904	57836	1.8
LA1c/CHb-1	0.76	3958	33380	1.1
A1c	0.88	11894	136559	5.9
P3	1.37	42657	177453	5.6
A0	1.44	791664	2716358	86.4
Total Area:		3145134		

Concentration:	%
A1c	5.9