

Patient report

Bio-Rad DATE: 07/01/2018
D-10 TIME: 07:12 PM
S/N: #DJ4I016123 Software version: 4.20-2
Sample ID: 10283780
Injection date 07/01/2018 07:06 PM
Injection #: 42 Method: HbA1c
Rack #: --- Rack position: 1

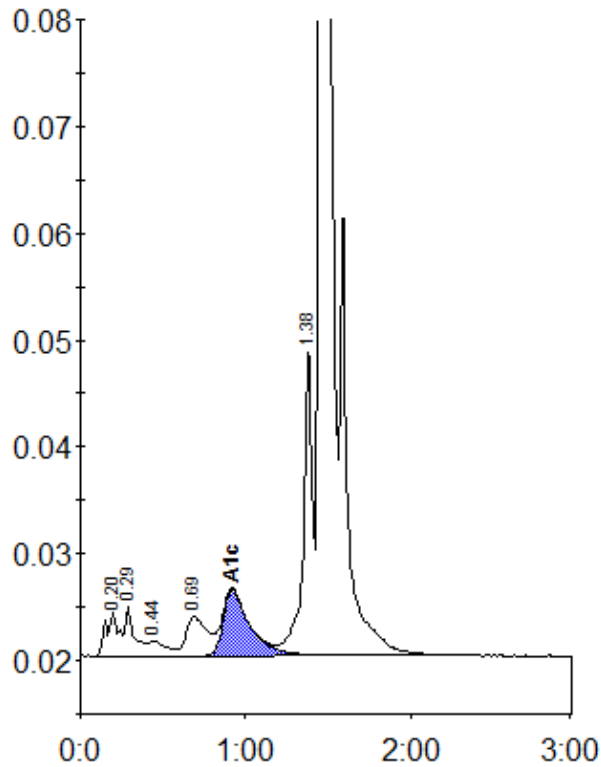

Peak table - ID: 10283780

| Peak | R.time | Height | Area | Area % |
|-------------|--------|---------|---------|--------|
| A1a | 0.20 | 4141 | 21752 | 1.1 |
| A1b | 0.29 | 4582 | 17876 | 0.9 |
| F | 0.44 | 1446 | 10668 | 0.5 |
| LA1c/CHb-1 | 0.69 | 3600 | 32638 | 1.7 |
| A1c | 0.92 | 6149 | 69410 | 5.0 |
| P3 | 1.38 | 29159 | 106544 | 5.5 |
| A0 | 1.46 | 539987 | 1688302 | 86.7 |
| Total Area: | | 1947191 | | |

| | |
|----------------|-----|
| Concentration: | % |
| A1c | 5.0 |