

Patient report

Bio-Rad DATE: 06/30/2018
D-10 TIME: 06:32 PM
S/N: #DJ4I016123 Software version: 4.20-2
Sample ID: 10269283
Injection date 06/30/2018 06:09 PM
Injection #: 28 Method: HbA1c
Rack #: --- Rack position: 7

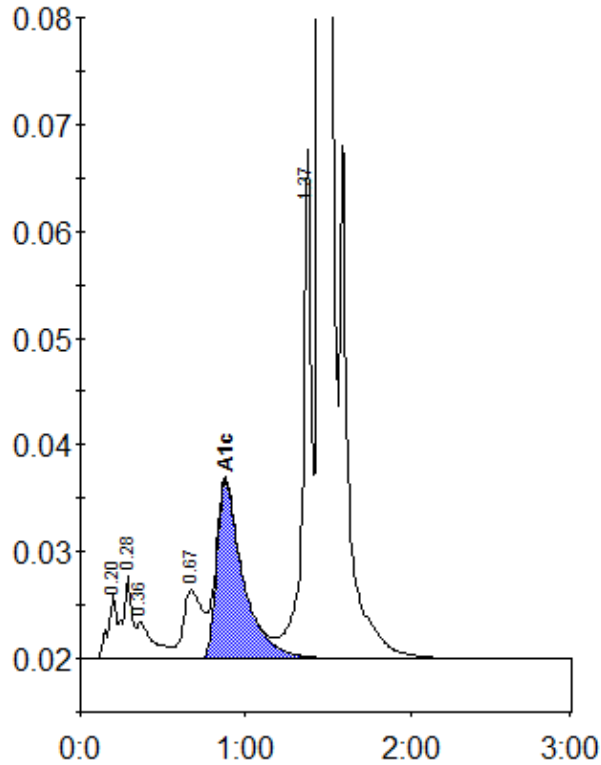

Peak table - ID: 10269283

Peak	R.time	Height	Area	Area %
A1a	0.20	6216	21633	0.8
A1b	0.28	7807	29208	1.0
Unknown	0.36	3408	24372	0.9
LA1c/CHb-1	0.67	6442	54229	1.9
A1c	0.88	16655	184832	8.6
P3	1.37	47644	169177	6.0
A0	1.45	693807	2332320	82.8
Total Area:		2815770		

Concentration:	%
A1c	8.6