

Patient report

Bio-Rad DATE: 06/29/2018
D-10 TIME: 06:40 PM
S/N: #DJ4I016123 Software version: 4.20-2
Sample ID: 10247333
Injection date 06/29/2018 06:26 PM
Injection #: 28 Method: HbA1c
Rack #: --- Rack position: 6

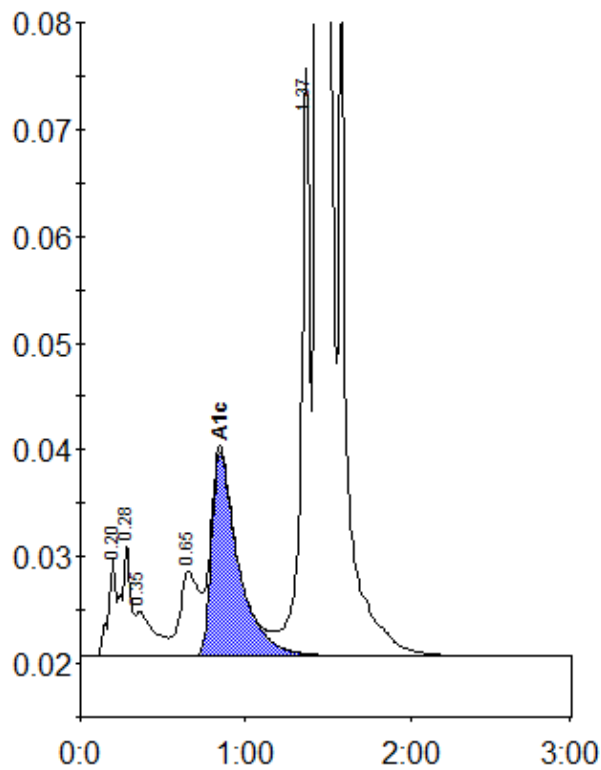

Peak table - ID: 10247333

Peak	R.time	Height	Area	Area %
A1a	0.20	9051	30876	0.9
A1b	0.28	10555	40626	1.2
Unknown	0.35	4239	32883	1.0
LA1c/CHb-1	0.65	7848	63294	1.8
A1c	0.85	19169	215360	8.1
P3	1.37	55019	208478	6.0
A0	1.44	852764	2860566	82.9
Total Area:		3452083		

Concentration:	%
A1c	8.1