

Patient report

Bio-Rad DATE: 06/29/2018
D-10 TIME: 06:38 PM
S/N: #DJ4I016123 Software version: 4.20-2
Sample ID: 10247781
Injection date 06/29/2018 06:14 PM
Injection #: 24 Method: HbA1c
Rack #: --- Rack position: 2

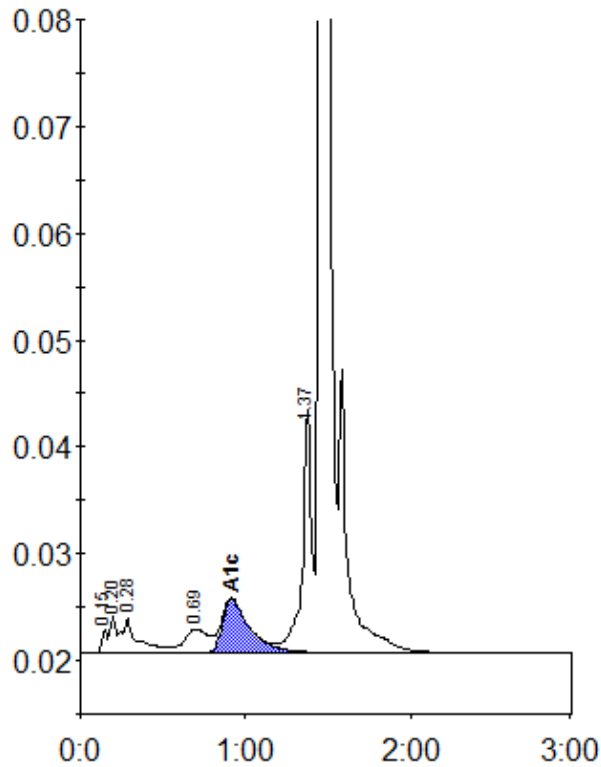

Peak table - ID: 10247781

Peak	R.time	Height	Area	Area %
Unknown	0.15	2187	5019	0.3
A1a	0.20	3495	8758	0.6
A1b	0.28	3302	23716	1.6
LA1c/CHb-1	0.69	2258	21925	1.5
A1c	0.92	5023	58766	5.6
P3	1.37	22849	87489	6.0
A0	1.46	416153	1260348	86.0
Total Area:		1466020		

Concentration:	%
A1c	5.6