

Patient report

Bio-Rad DATE: 06/29/2018
D-10 TIME: 05:43 PM
S/N: #DJ4I016123 Software version: 4.20-2
Sample ID: 10312413
Injection date 06/29/2018 05:37 PM
Injection #: 19 Method: HbA1c
Rack #: --- Rack position: 7

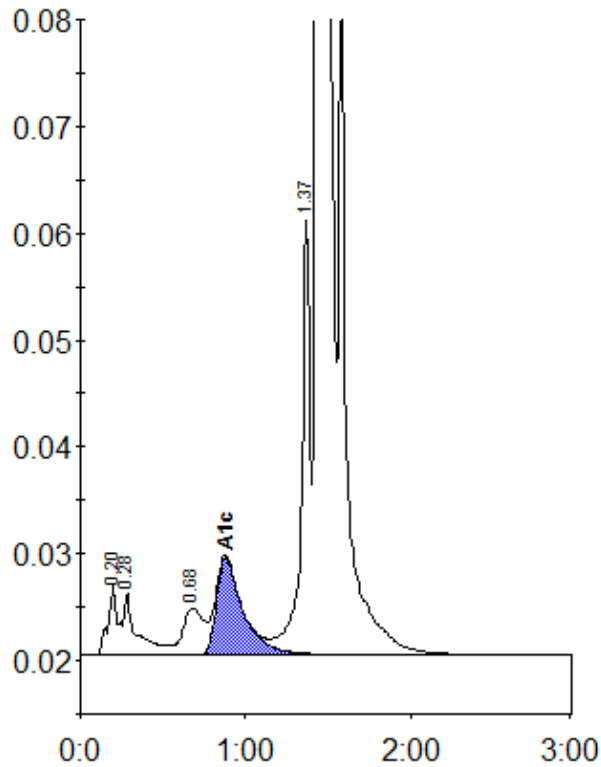

Peak table - ID: 10312413

| Peak | R.time | Height | Area | Area % |
|-------------|--------|---------|---------|--------|
| A1a | 0.20 | 6731 | 28265 | 0.9 |
| A1b | 0.28 | 5898 | 32091 | 1.0 |
| LA1c/CHb-1 | 0.68 | 4316 | 37993 | 1.2 |
| A1c | 0.88 | 9115 | 101751 | 4.6 |
| P3 | 1.37 | 40703 | 149179 | 4.7 |
| A0 | 1.44 | 839445 | 2812794 | 89.0 |
| Total Area: | | 3162074 | | |

| | |
|----------------|-----|
| Concentration: | % |
| A1c | 4.6 |