

Patient report

Bio-Rad DATE: 06/29/2018
D-10 TIME: 03:27 PM
S/N: #DJ4I016123 Software version: 4.20-2
Sample ID: 10285343
Injection date 06/29/2018 02:58 PM
Injection #: 12 Method: HbA1c
Rack #: --- Rack position: 3

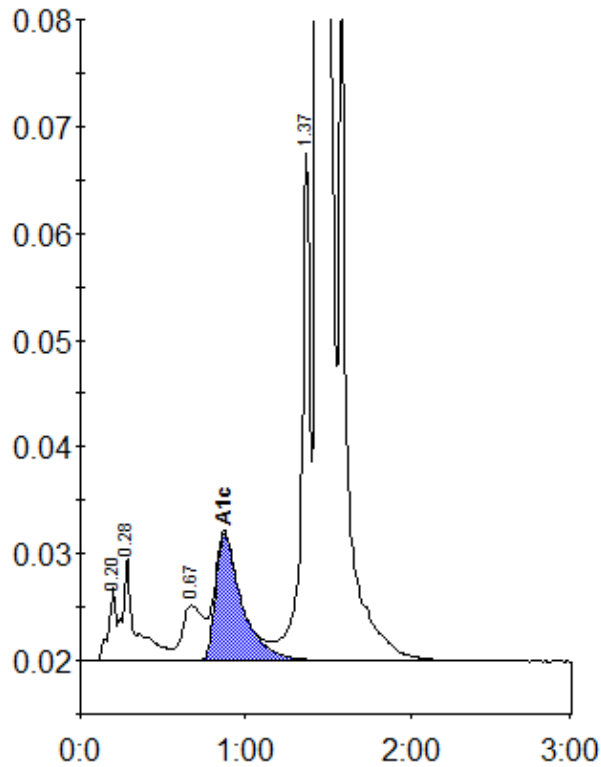

Peak table - ID: 10285343

Peak	R.time	Height	Area	Area %
A1a	0.20	6830	22174	0.7
A1b	0.28	9632	54595	1.7
LA1c/CHb-1	0.67	5186	46857	1.4
A1c	0.87	11910	131793	5.5
P3	1.37	47606	172865	5.3
A0	1.44	841125	2862805	87.0
Total Area:	3291089			

Concentration:	%
A1c	5.5