

Patient report

Bio-Rad DATE: 06/29/2018
D-10 TIME: 03:27 PM
S/N: #DJ4I016123 Software version: 4.20-2
Sample ID: 10285280
Injection date 06/29/2018 02:55 PM
Injection #: 11 Method: HbA1c
Rack #: --- Rack position: 2

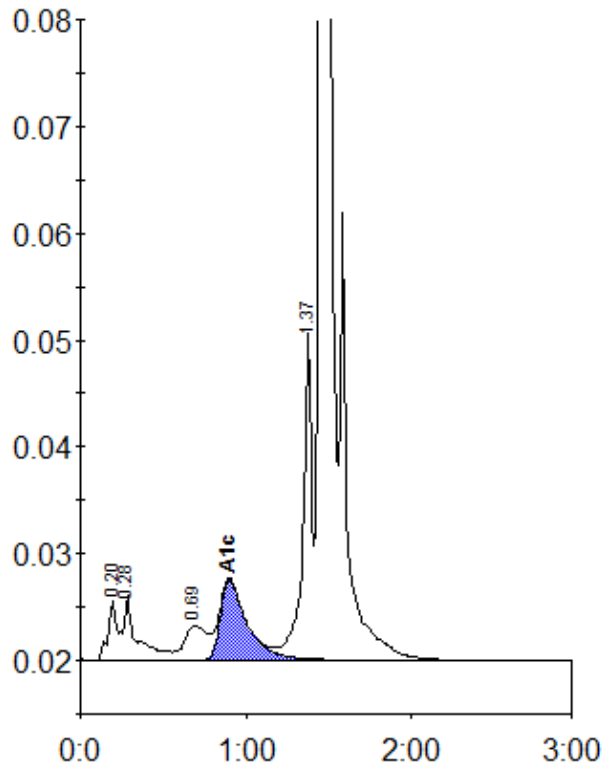

Peak table - ID: 10285280

Peak	R.time	Height	Area	Area %
A1a	0.20	5547	23497	1.1
A1b	0.28	6061	31131	1.5
LA1c/CHb-1	0.69	3226	30211	1.5
A1c	0.90	7492	84074	5.7
P3	1.37	30877	116219	5.6
A0	1.45	573667	1772627	86.1
Total Area:	2057759			

Concentration:	%
A1c	5.7