

Patient report

Bio-Rad DATE: 06/29/2018
D-10 TIME: 03:26 PM
S/N: #DJ4I016123 Software version: 4.20-2
Sample ID: 10285265
Injection date 06/29/2018 02:52 PM
Injection #: 10 Method: HbA1c
Rack #: --- Rack position: 1

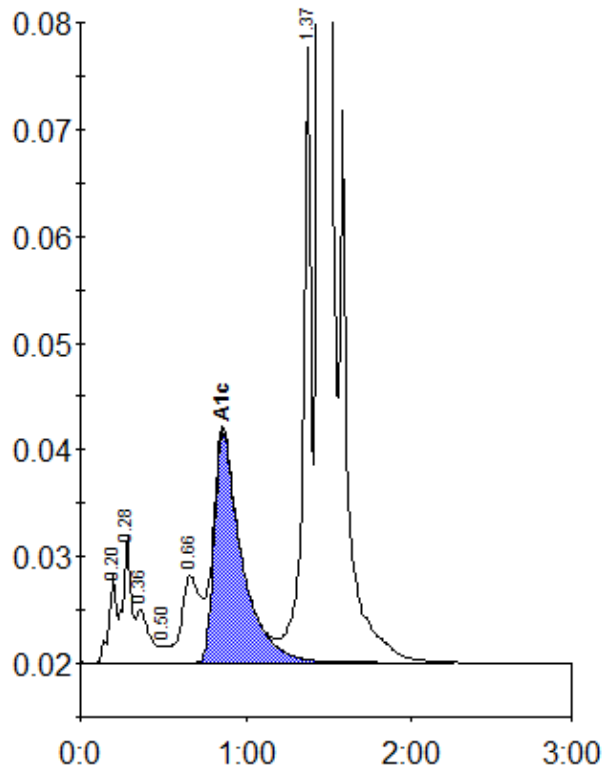

Peak table - ID: 10285265

Peak	R.time	Height	Area	Area %
A1a	0.20	8296	26092	0.9
A1b	0.28	11708	42194	1.4
Unknown	0.36	5041	27535	0.9
F	0.50	1547	4581	0.2
LA1c/CHb-1	0.66	8115	64729	2.1
A1c	0.86	21597	249792	10.7
P3	1.37	58752	203582	6.8
A0	1.45	725851	2392462	79.5
Total Area:		3010967		

Concentration:	%
A1c	10.7