

Patient report

Bio-Rad DATE: 06/28/2018
D-10 TIME: 02:45 PM
S/N: #DJ4I016123 Software version: 4.20-2
Sample ID: 10292196
Injection date 06/28/2018 02:17 PM
Injection #: 13 Method: HbA1c
Rack #: --- Rack position: 6

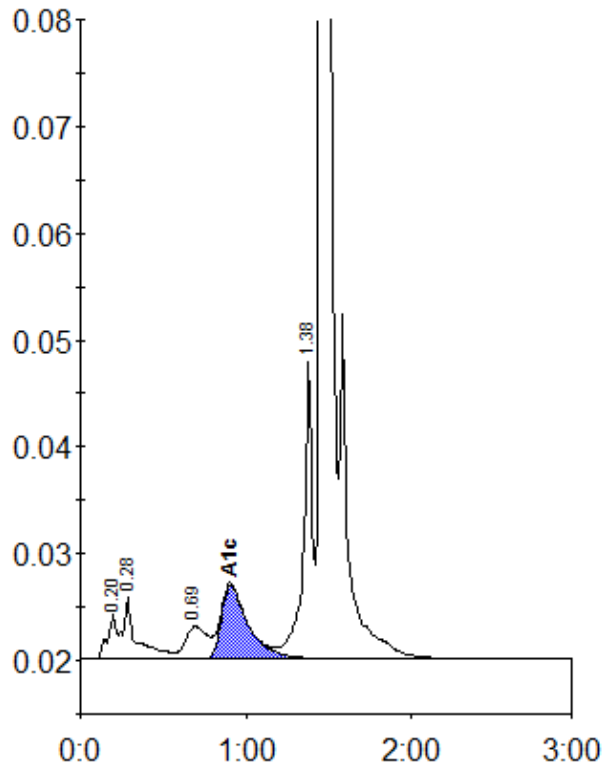

Peak table - ID: 10292196

| Peak | R.time | Height | Area | Area % |
|-------------|--------|---------|---------|--------|
| A1a | 0.20 | 4269 | 15546 | 0.9 |
| A1b | 0.28 | 5865 | 33783 | 1.9 |
| LA1c/CHb-1 | 0.69 | 3038 | 27986 | 1.6 |
| A1c | 0.91 | 6955 | 78700 | 6.1 |
| P3 | 1.38 | 27705 | 105819 | 5.9 |
| A0 | 1.46 | 497342 | 1524767 | 85.3 |
| Total Area: | | 1786601 | | |

| | |
|----------------|-----|
| Concentration: | % |
| A1c | 6.1 |