

Patient report

Bio-Rad DATE: 06/28/2018
D-10 TIME: 02:45 PM
S/N: #DJ4I016123 Software version: 4.20-2
Sample ID: 10292203
Injection date 06/28/2018 02:14 PM
Injection #: 12 Method: HbA1c
Rack #: --- Rack position: 5

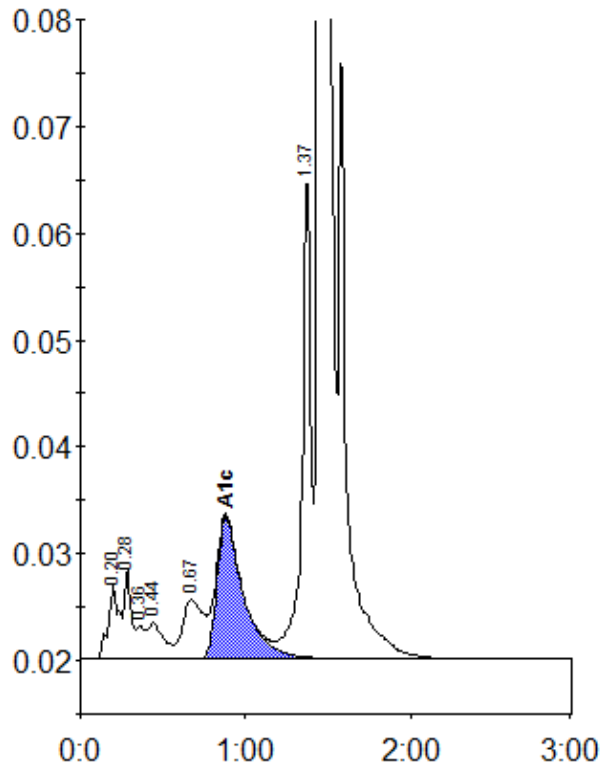

Peak table - ID: 10292203

Peak	R.time	Height	Area	Area %
A1a	0.20	7101	32771	1.2
A1b	0.28	8403	23427	0.9
Unknown	0.36	3067	11453	0.4
F	0.44	3369	22355	0.8
LA1c/CHb-1	0.67	5576	48910	1.8
A1c	0.88	13262	148013	7.5
P3	1.37	45873	166075	6.3
A0	1.45	665875	2201272	82.9
Total Area:		2654276		

Concentration:	%
A1c	7.5