

# Patient report

Bio-Rad                      DATE: 06/28/2018  
D-10                         TIME: 06:18 PM  
S/N: #DJ4I016123        Software version: 4.20-2  
Sample ID:                 10269819  
Injection date             06/28/2018 06:12 PM  
Injection #: 31             Method: HbA1c  
Rack #: ---                 Rack position: 1

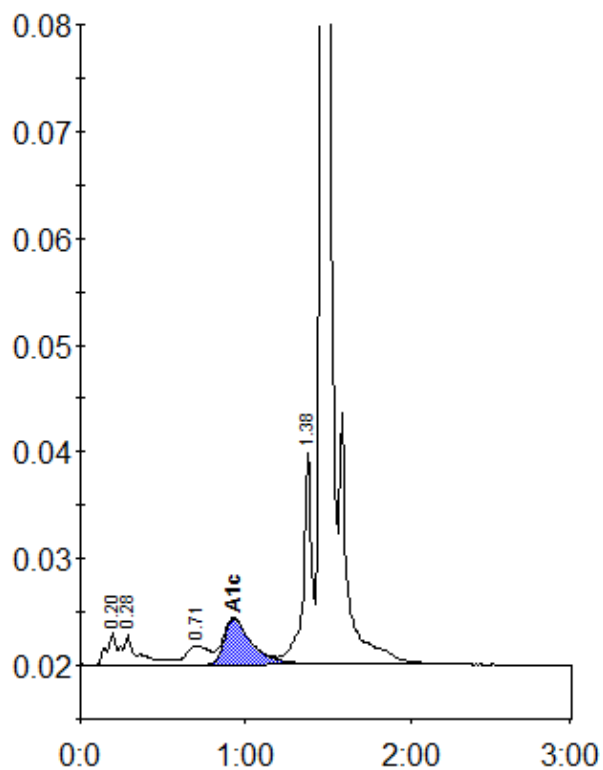

Peak table - ID: 10269819

Peak	R.time	Height	Area	Area %
A1a	0.20	2960	11615	0.9
A1b	0.28	2846	19463	1.6
LA1c/CHb-1	0.71	1782	17742	1.4
A1c	0.93	4314	50282	5.7
P3	1.38	19839	70539	5.7
A0	1.46	370532	1073183	86.4
Total Area:		1242825		

Concentration:	%
A1c	5.7