

Patient report

Bio-Rad DATE: 06/28/2018
D-10 TIME: 02:46 PM
S/N: #DJ4I016123 Software version: 4.20-2
Sample ID: 10333333
Injection date 06/28/2018 02:29 PM
Injection #: 17 Method: HbA1c
Rack #: --- Rack position: 10

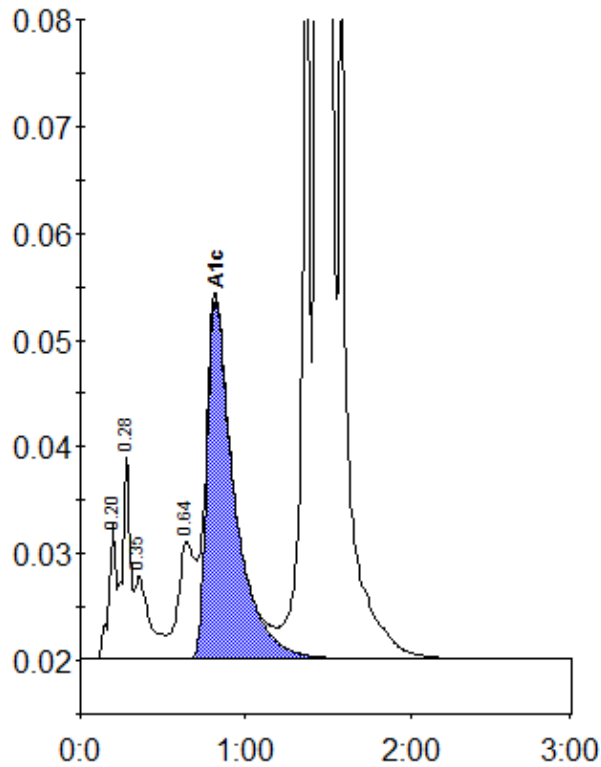

Peak table - ID: 10333333

Peak	R.time	Height	Area	Area %
A1a	0.20	12741	40112	1.0
A1b	0.28	19070	62660	1.5
Unknown	0.35	7803	48961	1.2
LA1c/CHb-1	0.64	10998	77407	1.8
A1c	0.82	33670	389987	11.5
P3	1.37	77800	262517	6.2
A0	1.44	941011	3334341	79.1
Total Area:		4215983		

Concentration:	%
A1c	11.5