

Patient report

Bio-Rad DATE: 06/28/2018
D-10 TIME: 07:27 PM
S/N: #DJ4I016123 Software version: 4.20-2
Sample ID: 10259504
Injection date 06/28/2018 07:15 PM
Injection #: 33 Method: HbA1c
Rack #: --- Rack position: 1

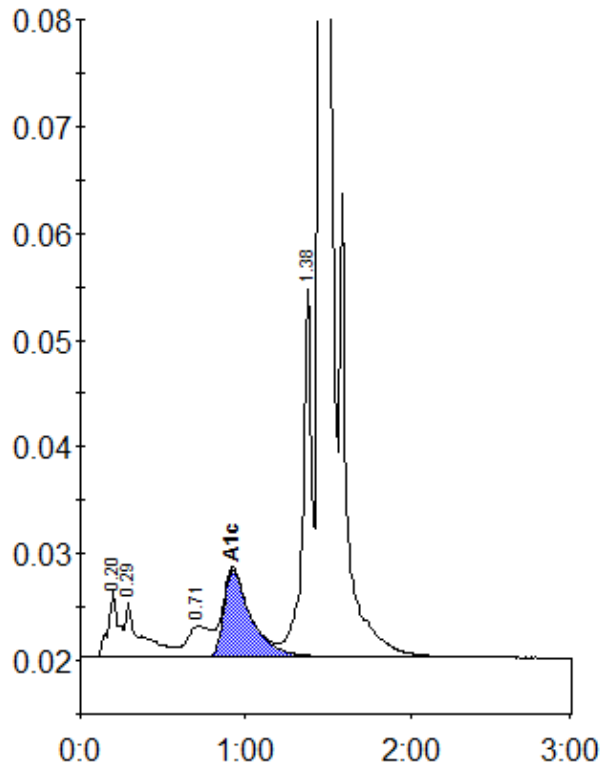

Peak table - ID: 10259504

Peak	R.time	Height	Area	Area %
A1a	0.20	6352	26934	1.3
A1b	0.29	5251	35721	1.7
LA1c/CHb-1	0.71	2954	29411	1.4
A1c	0.92	8201	94788	6.3
P3	1.38	34589	129906	6.2
A0	1.45	551422	1771841	84.8
Total Area:	2088602			

Concentration:	%
A1c	6.3