

Patient report

Bio-Rad DATE: 06/27/2018
D-10 TIME: 06:41 PM
S/N: #DJ4I016123 Software version: 4.20-2
Sample ID: 10265898
Injection date 06/27/2018 06:32 PM
Injection #: 23 Method: HbA1c
Rack #: --- Rack position: 6

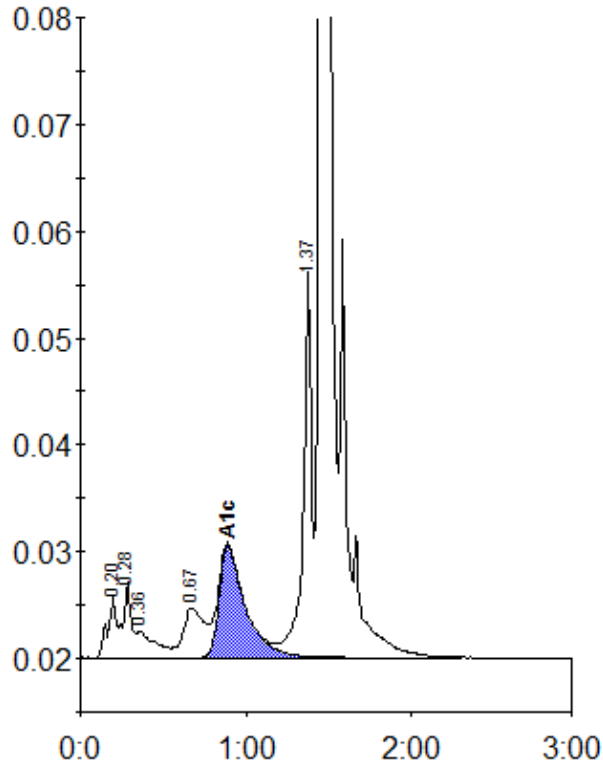

Peak table - ID: 10265898

| Peak | R.time | Height | Area | Area % |
|-------------|--------|---------|---------|--------|
| A1a | 0.20 | 5715 | 20661 | 1.0 |
| A1b | 0.28 | 7013 | 24724 | 1.2 |
| Unknown | 0.36 | 2443 | 19565 | 1.0 |
| LA1c/CHb-1 | 0.67 | 4651 | 41630 | 2.0 |
| A1c | 0.89 | 10495 | 115122 | 7.6 |
| P3 | 1.37 | 36747 | 127933 | 6.3 |
| A0 | 1.45 | 545893 | 1693210 | 82.9 |
| Total Area: | | 2042845 | | |

| | |
|----------------|-----|
| Concentration: | % |
| A1c | 7.6 |